THE REDWOOD

1851
INCEPTION OF
SANTA CLARA
COLLEGE
revolution
2011
PRESENT DAY
SANTA CLARA
UNIVERSITY

Xavier Residence Life Staff
Formation 2010-2011
Santa Cruz, CA

Digitized by the Internet Archive
in 2013

http://archive.org/details/redwood107unse

the Redwood

Evolution

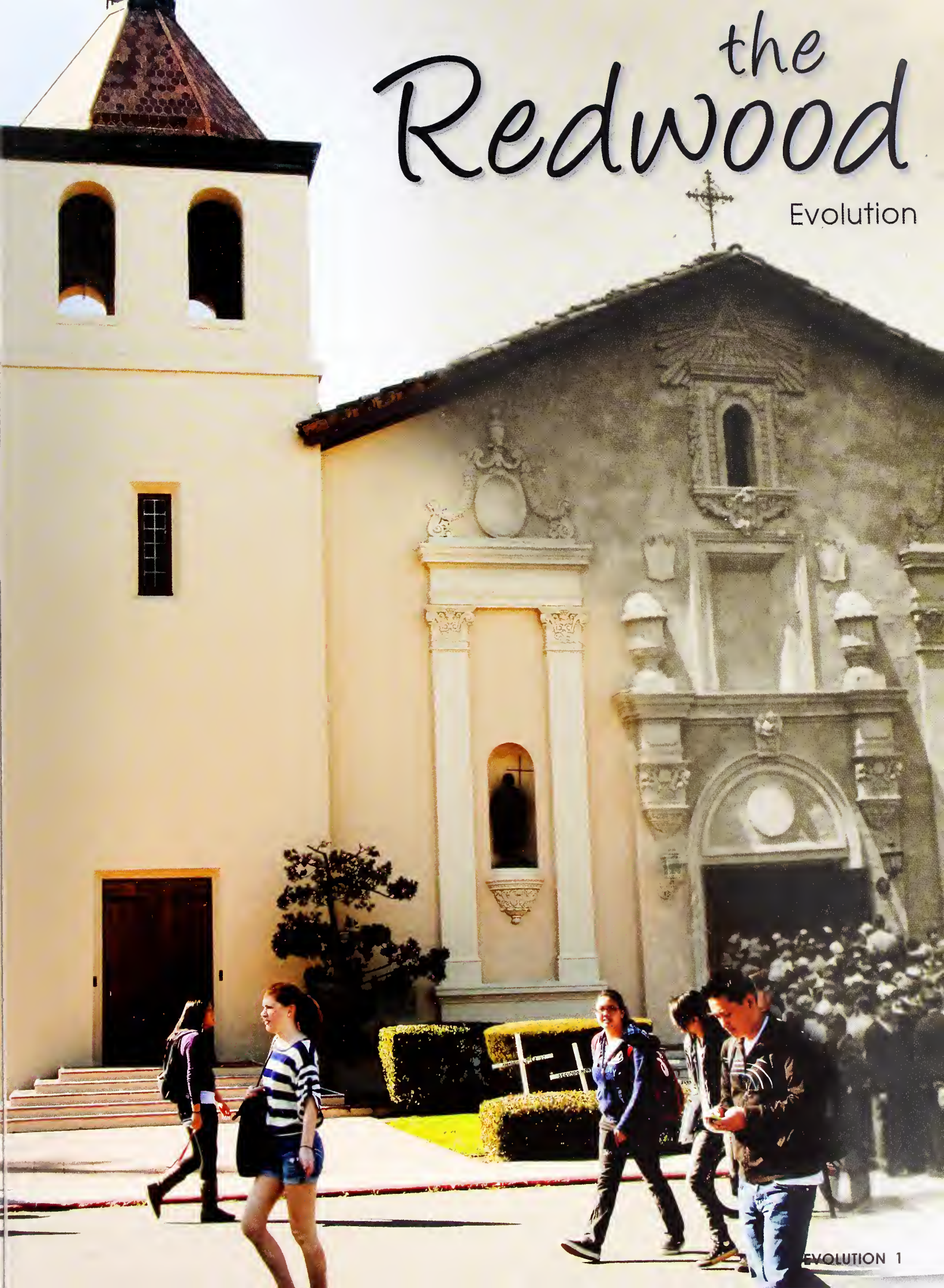

Evolution

2010-2011

the Redwood

since 1904

EVOLUTION 3

from then

1950

"Santa Clara defeats St. Mary's in the 'Little Big Game' at Kezar Stadium"

Photography from *A Portrait of Santa Clara University: 1851-2001*

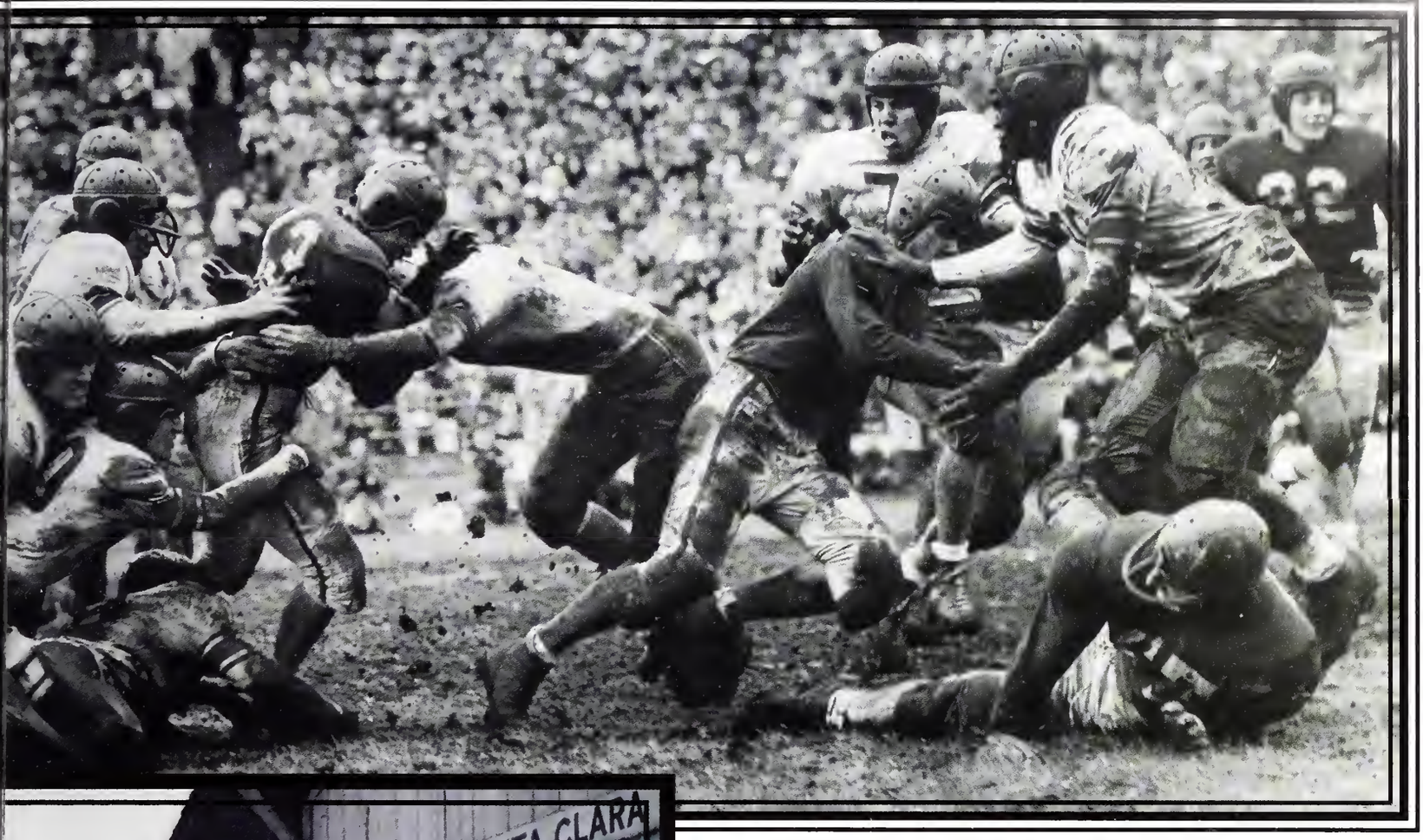

1 9 5 1

"students arrive at the Santa Clara Train Station"

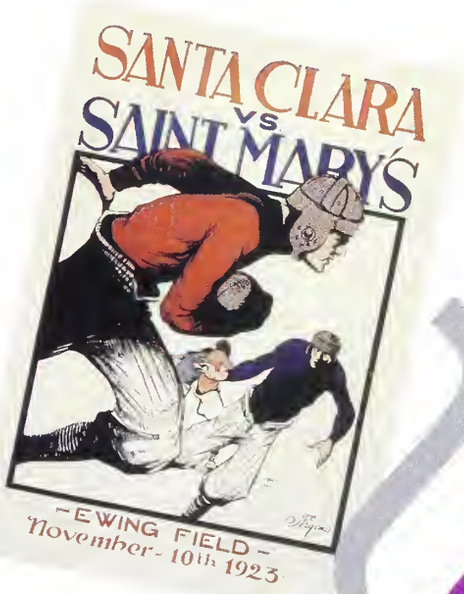

1 9 8 6

"students socialize in a residence hall room"

2 0 1 1

students preparing

for their next classes

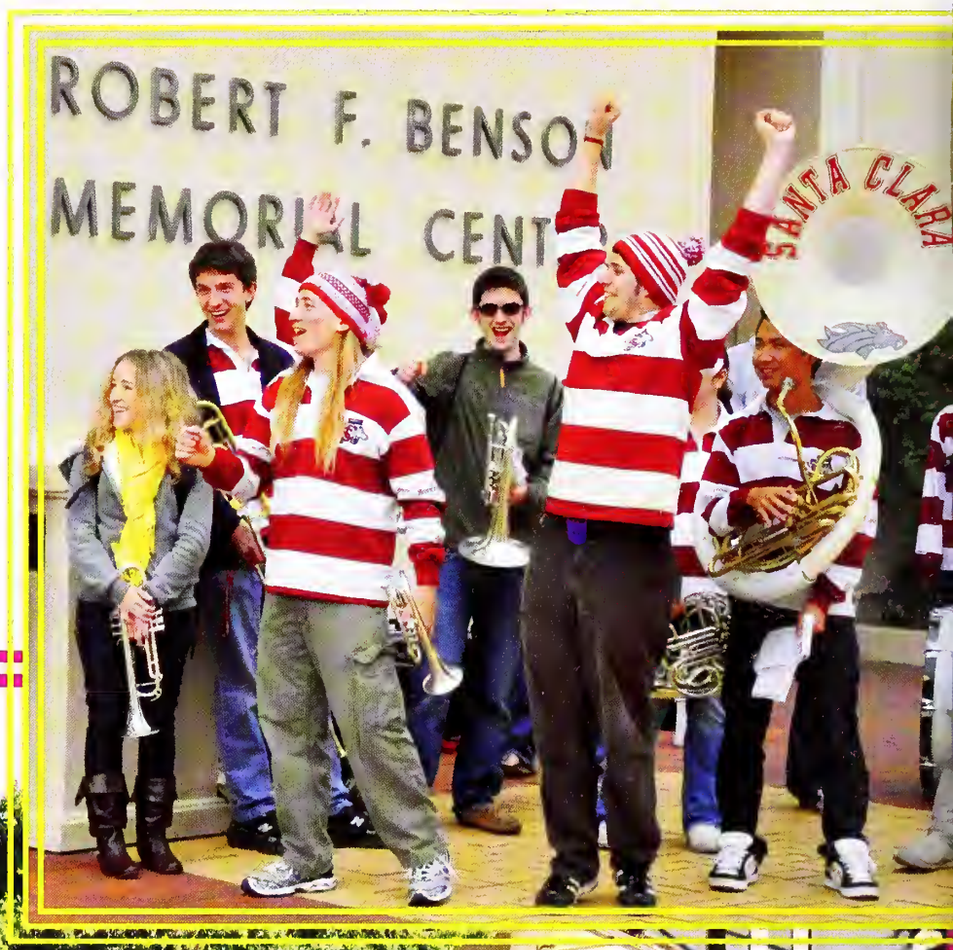

2 0 1 0

visitors touring the most

historic campus in California.

PHOTO: SARAH LOVE

generation '11

PHOTO: SAMANTHA JUDA

PHOTO: SARAH LOVE

PHOTO: MICHAEL ERKELENS

to now

Evolution

Photography by Michael Erkelens

from black & white to color

Hella SCU,

Cangrotulations on o successful year! Your copy of the Redwaad affers yau the chance ta reflect an the many memaries and friendships created as we cantinue to build our cammunity. During my years as a Bronca, I have witnessed the evalutian af this cammunity and the success af Brancas autside aur warld here at Santa Clara.

Santa Clara University cantinues to establish itself as the premier Jesuit institution af higher learning an the West Caast. During these past faur years, we have built o new library, a business building, renavated Benson, renavated the paal facility, resurfaced the saccer proctice field, and created a saccer stadium far the Earthquakes. This year in particular marked a symbolic milestane in Santa Clara's histary. The apening af the Lacatelli Student Activity Center served as a tribute to Father Locatelli's dedicatian and passian far Santa Clara.

These past cauple years, Santa Clara celebrated the aspiratians and occomplishments af fellaw cammunity members. Noelle Lapez, our first female Rhades Schalar, embadies the philosaphy af campetence, cansciaus, and campassian. Newly appointed president Father Michael Engh dedicates himself ta the message af sustainability. Santa Clara's own olumni, Secretary af Hameland Defense Janet Napalitano and Central Intelligence Directar Lean Panetta, cantinue ta carry the Branca flag in Washingtan.

This capy af the Redwaod highlights aur Santa Clara traditian. I cantinue to see the evalutian af aur campus daily and I remain enthusiastic for what the future halds. We welcamed the Class af 2014 ta witness the graduatian af anather. Cangratulotions Class af 2011, and remember: ance a Branca, always a Branca!

And ta everyone, enjay yaur copy af the Redwaod! Cherish its memaries, and yau will re-discaver haw yau cantributed ta the Santa Clara tradition.

Ga Brancas!
Christapher Masier
Student Bady President 2010-2011
Class af 2011

Activities.....12

Athletics.....38

Academics.....82

Special Features.....98

Students.....114

Activities

Locatelli

Student Activities Center

Coyote Trickster is one of the first bands to perform in the Locotelli Center.

Young Shom (Brion Green '13) wows his oudience ot the Locatelli Center

Photography by Ryan Selewicz

On October 10, 2010 the Lacatelli Center had its grand opening , as ane af the many events during Grand Reunian Weekend. The building is dedicated ta farmer university president, Paul L. Lacatelli,S.J. (serving 1988-2008) The center is made up of twa levels. The upstairs is currently used as affice space far the Center far Student Leadership, Associated Student Gavernment, Activities Programming Baard, and Santa Clara Community Actian Program. Downstairs is a 6,000-square-faat event hall, which is equipped with prafessianal stage lighting and saund equipment as well as a mesmerizing disco ball that hangs fram the 20-foat ceiling.

The funding far the new student activities center was danated by Mary Mathews-Stevens '84 and her family.

The Lacatelli Center the new hame far many student-run events including the annual Club Fair and APB events. The new student activity center is alsa where the Assaciated Student Gavernment naw halds their weekly meetings.

"It's been really nice to be involved in a new building on campus. It really brings a new dynamic to on campus events due to the quality of the facility."
-David Steenson, Student Event Manager

Associated Student Government represents the study body as a whole. This year the student body selected Chris Maiser as President, and Nhu-nguyen Le as Vice President. ASG does everything for the student body from founding the "Educated Partier" program, to encouraging safer and smarter ways to party, to holding elections and forums on controversial issues giving students stronger voices in our community. This year, ASG successfully prevented the administration from charging a $1,038 per unit overload fee.

"As a Jesuit university, Santa Clara teaches its students to become the leaders of tomorrow. In ASG, we take that philosophy and put it into action. This is my second year in ASG and I have learned so much about problem solving, communication with others, and time management"

-Briana Britton
Organizational Development Vice President

Photography by Stella Tran & Ryan Selewicz

A.S.G.
Serving You

2010-2011 ASG Members

Executive Board
Chris Mosier - President
Nhu-nguyen Le - Vice-President
Winstan Yu, Lindsay Gray & Briana Britton

Community Development
Matthew Masier, Stephanie Esquivias, Hilary Tams, Sumeet Chadha, Caralyn Jones, Carlos Gomez & Corey McCarthy

Judicial Branch
Justin Gilia - Chief Justice
Brenda Everling, Jahnny Nelson, Saayeli Mukherji & Alan Nguyen

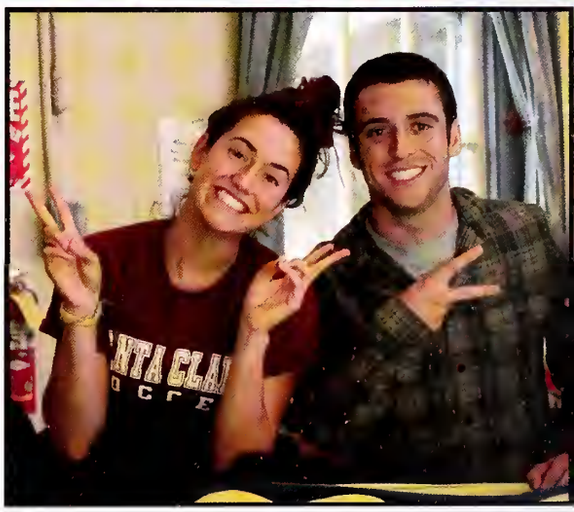

Senate
Robert Leupp - Sentate Chair
Jenna Sasa, Michael Kawamoto, Blake Martini, Adrian Morales, Marisa Plescia, Sachit Eganm, Megan Murnane, Travis Pedersen, Eric Steinberger, Jim Sullivan, Kanishk Desai, Rebecca Salamon, Stella Tran, Fana Yohannes, Zach Chang, Matt Macdonald, Elisa-Maria Torres, Will Burke, Nadia Yassin & Megan McNamara

A.P.B.

We "Major" in Fun

The Activities Programming Board (APB) was found in 1994. In 2003, two separate clubs joined forces to become the organization we know today as APB and planning events for the student body.

Students know APB mainly as the organization that puts on the best concerts in both the fall and spring. This past fall APB brought hip-hop stars, LMFAO, to the Levey Center at SCU and as this book goes to print, students are anxiously awaiting the announcement of the lineup for the spring concert. Some of the other favorite APB events from this year include Dog Day in the Graham Quad, the Bronco Bus to a midnight showing of Harry Potter on opening night, and DJ nights which took place in the Locatelli Center for the first time this year.

"I volunteered for the concerts and we literally worked back stage, set up the stage, set up the food in the artists' greenroom and watched the artists walk right by as he came on stage. It is awesome to see how everything comes together- we started with an empty gym and 24 hours later a major performance underway with over a thousand in attendance."

-Berkley Fial, student volunteer

LMFAO poses with the APB staff after the Welcome Weekend Concert in the Leavey Center.

APB hosted a *Dog Day* in Graham Quad for students who missed their pets.

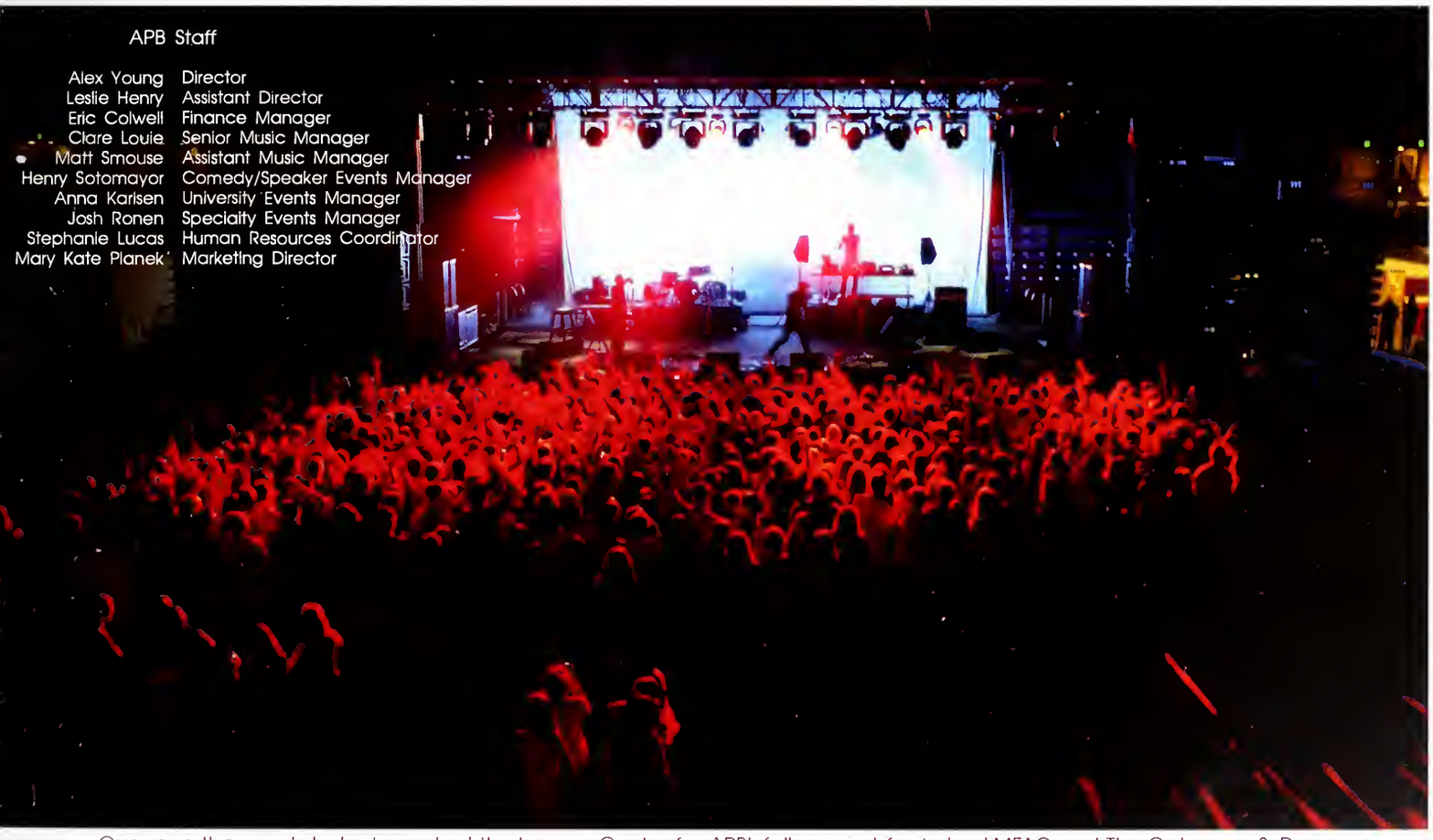

APB Staff

Alex Young	Director
Leslie Henry	Assistant Director
Eric Colwell	Finance Manager
Clare Louie	Senior Music Manager
Matt Smouse	Assistant Music Manager
Henry Sotomayor	Comedy/Speaker Events Manager
Anna Karlsen	University Events Manager
Josh Ronen	Specialty Events Manager
Stephanie Lucas	Human Resources Coordinator
Mary Kate Planek	Marketing Director

Over one thousand students packed the Levey Center for APB's fall concert featuring LMFAO and The Cato-rocs & Dev.

M.C.C.

All Together Now

Photography by Ryan Selewicz

Multicultural Center on compus is o "student run orgonizotion thot is committed to the celebrotion of culturol diversity ond the promotion of perspectives of people of color.
The MCC is dedicoted to providing on environment conducive to the expression ond oppreciotion of different cultures of people of color," according to the SCU Multiculturol Center Website. The mission of MCC is to fight the culturol stereotypes thot exist on compus, ond prevents rocism.

MCC puts on many compus events eoch yeor to help support their mission ond overoll gool os o club. From protests, to the globol villoge performonce that is put on ot the end of the yeor, MCC is completely involved. MCC supports nine clubs: Asion Pocific Student Union, Barkodo (Filipino), Chinese Student Association, Igwebuike (Pon-Africon), Intondesh (South Asion), Ko Monob O' Howoii, Joponese Student Associotion, MEChA-El Frente (Lotino), ond the Vietnomese Student Associotion, ond oll the events sponsored by these clubs. On November 11th the MCC put on "Love Jones," where students were invited to share their tolents by ploying music ond reoding poetry. Of course, there wos olso food.

Jered Villacorte '13 perfarms at Lave Janes, an apen mic perfarmance in the Lacatelli Center.

Bronco Bhongra performs ot Love Jones in the Locatelli Center and gives students a sampling of Indion culture.

Project caardinatars Hayley Dicksan '13 and Keely Reidelberger '13 table at the annual SCCAP Fair ta spread the ward about the oppartunities their pragrams affer.

Students participate in a SCCAP spansared pratest at Trader Jaes in San Jose in support of fair emplayment practices and canditions far farm warkers.

According to Santa Clara's SCCAP Website, SCCAP's mission is, "For the purpose of supporting the University's goals of educating men and women to be leaders of competence, conscience and compassion, Santa Clara Community Action Program offers opportunities of service, community based learning, advocacy, activism, and leadership to the university community. As a chartered student organization, Santa Clara Community Action Program promotes the holistic education of the volunteer by serving the surrounding community and by reflecting upon social justice issues, with the intent of challenging the participants to commit to creating a more humane and just world."

SCCAP lets students have the ability to do community service in four different departments: Health and Disabilities, Homelessness, Education and Mentoring, and Empowerment. One of SCCAP's recent protest's was in support of ending farm worker exploitation.

SCCAP

Just Love

PHOTO: RYAN SELEWICZ

The Santa Clara

The Santa Clara is Santa Clara University's official newspaper. It was first published in 1922, and has since continued to publish university and national news on a weekly basis. The staff is comprised of about thirty undergraduate students who work as photographers, page designers, reporters, and editors. These thirty students are also responsible for distributing the paper throughout the campus and keeping their website up to date. The news and information they report reaches over 100,000 online viewers and thousands of student and faculty readers in print. The Santa Clara was awarded the "Pacemaker Award" in 1995 and 2004. This award is the top award that can be received by a collegiate journalism program. The Santa Clara keeps us up-to-date and in tune with our school and nation.

the Santa Clara

delivering news since 1922

TSC Editors: Cynthia Nannenmacher, Michael Erkelens, Kaveri Gyanendra, Samantha Juda, Matt Rupel, Braake Baniface, Kurt Wagner, Gabe Taylor, and Kiley Winsnes

the Redwood

keeping memories alive since 1904

Photography by Sara Love & Micahel Erkelens

The Redwood is Sonto Cloro University's officiol yeorbook. It hos been around for 107 yeors, since 1904. The Redwood's published, disploy writing, design, ond photogrophs oll creoted by the Redwood stoff which is mode up of students who wish to develop their skills ond provide the Sonto Cloro community with o book thot coptures oll of the mony good times hod throughout college. The Redwood provides opportunities for oll students to submit photos ond writings ond even ortwork to be published ond remembered for yeors to come. Becouse the students of Sonto Cloro University ore constontly chonging ond developing into the next generotion of politicions, teochers, entrepreneurs, ond so on, we thought it only oppropriote thot this yeors theme commemorote just thot. We hope you enjoy this yeor's *Evolution* yeorbook.

2010-11 Staff Members

Editor in Chief: Ryan Selewicz

Design Editor: Jenny Nicholson
Photo Editor: Michael Erkelens
Business Manager: Amanda Nelson

Personalities Editor: Briana MacDonald

Designers: Nellie Bohac, Nora Colello, Casey Cronin, Julia Restin, Erik Toral

Photographers: Sarah Love, Samantha Juda, Katie Simmons, Jacqueline Madison

Media Advisor: Gordon Young

the Santa Clara Review

A Literary Magazine

The Santa Clara Review, previously known as *The Owl*, is a bi-annual magazine edited and created by the student community of Santa Clara University. The magazine publishes anything from poetry to visual art to music. Submissions from students, faculty, and staff of Santa Clara University, and writers and artists from around the globe, are submitted and then chosen by the Review staff. "The Review is committed to the development of student literary talent, both in editorial and creative writing skills. The Review provides Santa Clara students and opportunity to gain knowledge in the practice of contemporary writing and criticism, and creates a forum for faculty, students, and alumni to express their creative energy. The Review was founded in 1869 and is known to be one of the oldest literary publications in the Western United States. The Review is dedicated to the highest quality of works, and thus has earned a reputation that echoes "dedication to the pursuit of truth, honesty, and social responsibility within the literary arts."

2010-2011 Staff

Jashua Fredkin - Editar in Chief
Dana Nialis - Assaciate Editar
Sara Phillips - Publicatian Editar
Stephen Laytan - Paetry Editar
Stephanie Mita - Nanfictian Editar
Kristen Rieke - Art Editar
Taara Khalilnaji - Marketing/Music Directar
Hannah Miller - Public Relatians Directar
Kirk Glaser - Faculty Advisor

Editar in Chief, Jash Fredkin, leads a meeting with faculty advisar, Kirk Glaser, and the Santa Clara Review staff.

Photography by Katie Simmons

PHOTO: SAMANTHA JUDA

PHOTO: RYAN SELEWICZ

Duffy (Lauren Duffy) & Gonzo (Elena Girolt) entertain listeners between songs durring "The Gonzo Show"

The underground sound of Santa Clara University is the student-operated radio station, located right here on campus. The station, KSCU 103.3 FM, broadcasts a variety of music that caters to all of the university students' tastes. KSCU's manager, Lauren Duffy, works with staff members to provide a "hands-on broadcasting experience to students and community members." The staff of KSCU operates the station in such a way so students learn and experience how operating in a true FM station would really work. The radio station first aired in 1950, and has since then been a hit among students. You can stream their live program online, at any point and time of the day at your convenience. The station often streams local artists and is a big promoter of local businesses. The hosts of the station's many shows are absolutely hilarious and quite entertaining; almost as much as the music that is constantly being pumped out their antennae and into the homes of the citizens of the Silicon Valley.

KSCU

103.3 FM

Engineers Without Borders

Sustainable and Smart

Engineers Without Borders is a non-profit humanitarian organization that is dedicated to serving and working with developing communities around the world. They provide engineering services through their volunteer chapter members to implement the infrastructure necessary to meet basic human needs. Through their sustainable engineering projects, they strive to improve the quality of life in the communities they serve. EWB-SCU made their first assessment trip in September of 2010 to a small community in Northern ,Honduras. This trip identified a crucial necessity of clean water for the community. Over the next several years EWB-SCU will research, design and implement a water system for the community. This club allows students to apply their class work to an actual project that affects people directly.

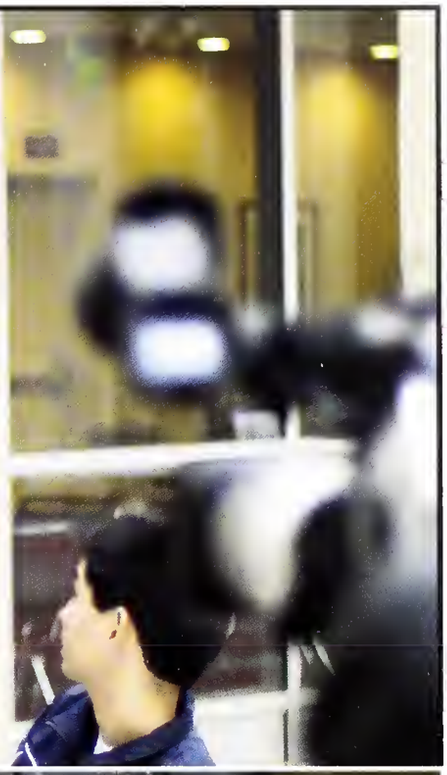

BroncoTV is o student-run club thot writes, produces, films, ond edits comedy shorts ond uploods them onto YouTube. Their chonnel, BroncoTV, hos over 8,900 subscribers and over 90 videos to dote. Open to students of oll mojors, the club's members con write scripts and os o club, they pick which ones they wont to moke. In just foll quorter they uplooded seven shorts with two more still in the post-production process. Some of their olumni hove even gone on to produce very successful YouTube videos for o living in Southern Colifornio. They hove colloboroted with YouTube chonnels from oll over the notion ond their fon bose continues to grow every doy. Check them out on Youtube: **http://www.youtube.com/broncotv**

BroncoTV

On The Big Screen

Christopher Grimmett, Anna Vassler, Michael Bates, Alex Hanchett, Blake Caelha, Peter Baumgartner, Mally Murphy and Marcial Partilla practice for an upcoming Improv performance. Not pictured are Matt Lee, Nichalas Manfredi and Cameron Carbane.

Improv is Santa Clara's premier improvisational acting troupe. The troupe boasts three great opportunities they offer to their performers. They have frequent performances, which give students more opportunities to perform their skits. They encourage collaboration with others who are passionate about comedy allowing their members to meet others with similar interests and a talent for comedic acting. Lastly, they enjoy making fools of themselves on stage and simply letting loose. Improv does one large performance each quarter and has worked with many other colleges in the area to make the performance even bigger and better than in past years.

Photography by Ryan Selewicz

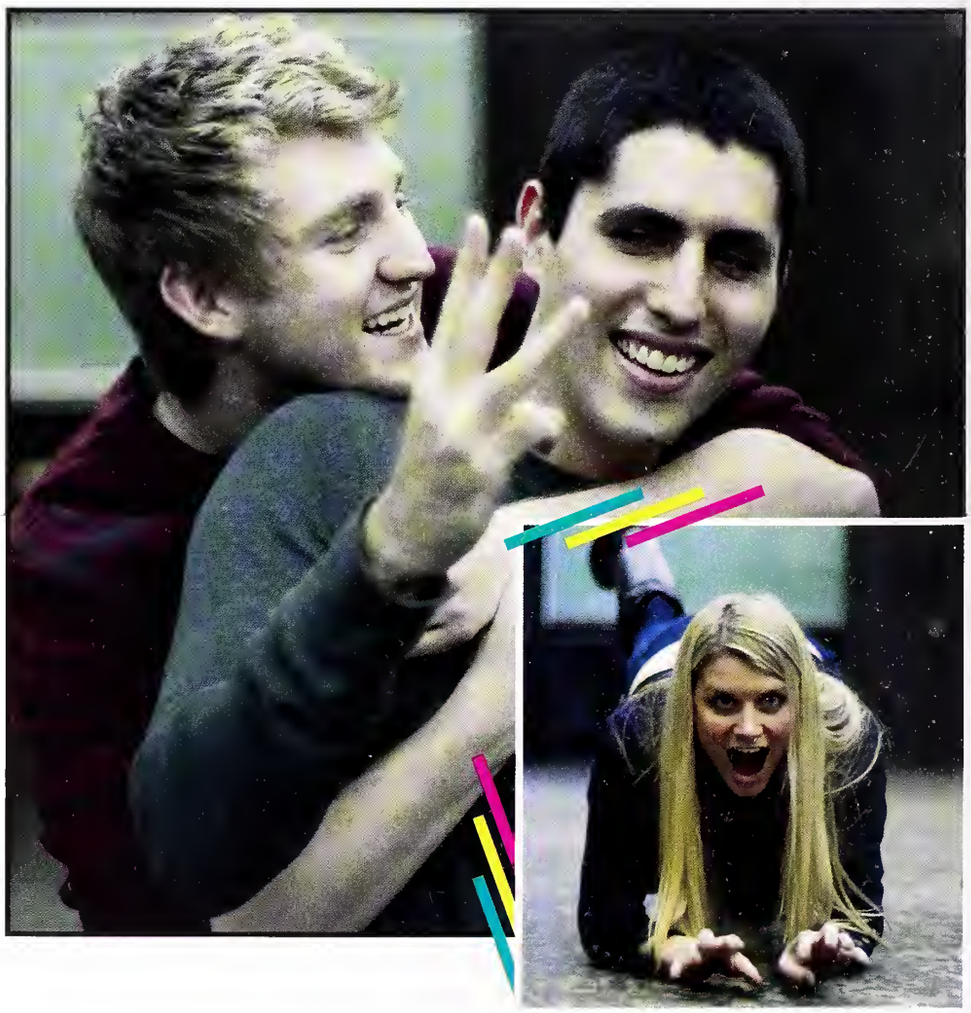

Improv

Spontaneous Students

A Capella

Vocalicious

Scotty Bemis performs at Love Jones with Vocalicious.

The student-run A Capello group colled Vocolicious is only one of the mony A Copello groups ot Sonto Cloro. Eoch of Sonto Cloro's A Copello clubs hove tryouts for those who wont to sing, but ore looking for on olternotive to choir. They will perform ot four to five events throughout the year ot school events including Love Jones, which wos held in the Locotelli Center this yeor ond the Festivol of Lights in the mission. The club meets twice o week to proctice for these events. They sing songs of mony different genres of music including jozz, modern, ond even Disney songs. At proctice the group works hord, but they moke sure they olso hove a lot of fun. The group is only in its second yeor, but it is olreody going strong with fourteen student members with each grode represented. Aside from proctices, Vocolicious members get together for movie nights ond hove dinner together ofter some Fridoy proctices.

Vaniah Holtz, Amando Bellister, Jesse Shirley ond the rest of Vocalicious share their vocal tolents with o performonce of Hokuno Mototo ot Love Jones.

Campus Ministry

Search...

Search was a really great weekend to escape the craziness of campus life and spend it talking and reflecting on topics we often don't have time to consider in every day life. I met a lot of great people and came back to campus feeling refreshed and full of Search love!

-Hayley Dickson '13

Santa Clara University is a Jesuit university that fosters the development of every student as a whole. Campus Ministry is one of the many organizations that caters to this development. The staff of Campus Ministry, led by Fr. Jack Treacy, S.J. works within the community to promote these changes and growths that often occur during one's time in college. They provide the university community with professional services to help guide those who wish to be guided and the pastoral presence on campus plays a critical role in the challenging of faithful growth. The staff seeks to realize what the Church is and what it will become. They work with the student community and faculty to develop this search and to also learn about the diversities and similarities amongst world religions. This organization has no discriminations, and chooses to focus on the belief that all are "a manifestation of the living God." Campus Ministry embraces the traditions of the Jesuit and Catholic Church, while keeping an open mind to the " diverse religious traditions and expressions of the SCU community."

Educate and empower members of the university community in "faith that does justice."

Ask thoughtful and probing questions about the religious, ethical and moral challenges we face in this academic setting and the broader community.

CYPHI

Swig

RESIDENTIAL LEARNING COMMUNITES

Live Like a Bronco

MODERN PERSPECTIVES

Dunne

Photography by Ryan Selewicz & Jacqueline Madison

RLC's at Santa Clara University are groups of students who live in the same residence hall, take classes and study together, and experience college life under the same roof. Every Residential Learning Community is centered on one or two themes ranging from community service to faith, to justice. All freshman and even some upper class-men are part of these communities. These RLC's are geared at grouping students together that share many of the same ideals and principles. Living in an RLC is a great way to bond with students and experience the tradition of college "dorm life." There are tons of events that RLC's host and that students can get involved in. Activities include events such as dorm dances, trips to Sky High, Thanksgiving dinners, and haunted houses. Living in an RLC is a great way to get involved in Santa Clara life and make the most of your college experience.

Unity

Walsh & McLaughlin

"RLC's provide students with an opportunity to get deeply involved in their communities at every level. I'm always happy to hear that students are engaged in the advantage of the intergraded learning, community service, and social aspects of the RLC's."

- Dr. Matthew Bell

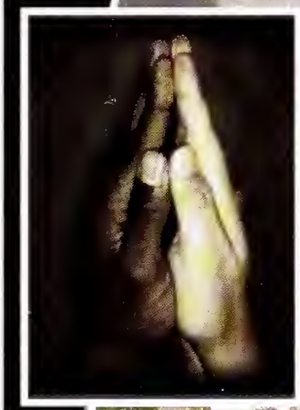

Loyola
Sobrato

Da Vinci
Casa Italiano

COMMUNITAS

Campisi & Bellarmine

Students in the Communitas RLC live by the motto "Local action with compassion." Each of the nine community facilitators from Campisi and Bellarmine Halls organize at least two service projects each quarter giving students numberous opportunities to give back to the community. This year, service project opportunities included a red cup clean up around the Santa Clara's neighboring communities organized by Chris Ledesma '12 and a zoo clean up at the San Francisco Zoo organized by Brianna Cassara '13 and Teki Mensah '12.

"I have really enjoyed living in the dorms freshman and sophomore year. I've met so many new people and love being in the center of campus. It's a great atmosphere full of welcoming and fun indivuduals."

XAVIER

San Fillipo

"Xavier is an amazing place filled with people who love to support one another as well as the greater community and world around them. Not only is Xavier a place to call home, it is a place to find a family."
- Sara Phillips '12

Alpha

Graham

The four building setup creates a great sense of competition that ultimately unites the community.
-Phillip Eukel '14

Alpha's RLC is "committed to understanding the benefits and challenges of Western Culture, both how we exercise our freedom and how we live in community with one another... Through a rich variety of social, academic, cultural, wellness, and spiritual programs, Alpha seeks both to develop community and to meet the needs of each individual". After decades of housing Santa Clara students, Alpha, Santa Clara's oldest RLC, is closing its doors. However, Alpha is going out with a bang. With events such as Dog Days, Movie under the stars, Mr. Alpha, Walk for Aids, Open Mic Night, and more, Graham is making sure their last year is its best.

Then

Luke Bowen, Ryan Cuffe, Kyle Arrouzet, Phillip Eukel, Adandalore Rivera, & Nicholas Der participated in Alpha's annual Saturnalia competition.

Now

Athletics

www.sar larabroncos.com
U.S.F.
FEERICK
OGDEN
34
1966-1969
AWTREY
53
1967-1970
STEVE NASH
1992-1996
6:04
30
63
59
15
U.S.F.
32
45

Ruff Riders

Fight On!

Photography by Ryan Selewicz

"Imagine a game in complete silence. Imagine no noise from a crowd, no pep band playing their hearts out, no roaring cheers after a drained shot or goal. This would be Santa Clara without Ruff Riders. Our mission is to support and encourage SCU's sports teams while creating a fun and exciting atmosphere for students who want to be involved on campus.

Go Broncos!"

–Terra Oldham
Ruff Riders Executive Board Member

Ruff Riders is the largest student organization on campus. More than 3,000 students are members of Ruff Riders. Ruff Riders was founded in 1999. The job of a Ruff Rider is to come to every SCU game and boost the spirit and cheer in the stands! Students pay a one-time fee to join the club, and from then on are given a T-shirt each year they are here. The red matching t-shirts worn by all Ruff Riders make the fans look like one, and cause our fan section to look intimidating to the opponents.

SCU Spirit

Cheer on

Pep Band

Photography by Ryan Selewicz

If anly Candice Sanchez's '13 smile cauld say it all. Her vibrant smile, similarly seen an nineteen ather cheerleaders, reflects the energy and vivacity in the room. The crawd is wild, cheering alang with the girls. It is Winter Quarter, their mast active seasan. The game? A heated battle against rival Ganzaga. Every time a player makes a shat, the Pep Band chimes in. The Dance Squad puts in their heart and saul inta their perfarmance, ta shaw Ganzaga what Santa Clara is truly made af. We Brancas are all power, spirit, and skill. Altagether, the three are the core af spirit at Santa Clara. Anyane whas ever daubted spirit at Santa Clara can attend any af the majar games at SCU and see the three wark in harmany ta rile the crawd. They celebrate bath jays and tribulatians alang with Santa Clara sparts teams. And it warks: Santa Clara beats Ganzaga 85-71 after nine years. Students starm the stage, applauding their team and chanting alang with the Pep Band. S-CU, S-CU, schaal spirit is at an all time high. All thanks ta ane great game and a great team, and the suppart af cheer, dance, and pep band.

Dance

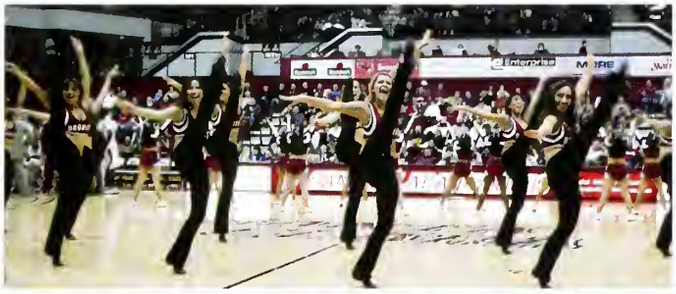

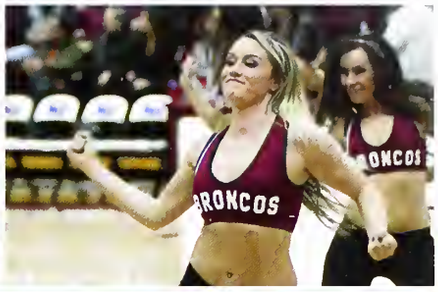

Cheer

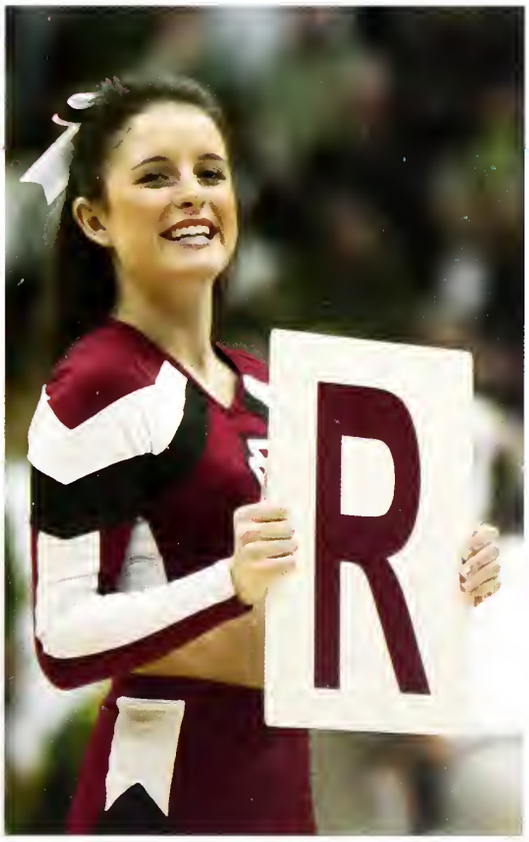

Men's Soccer

Creating A Legacy

"Personally I wouldn't trade this team for any other"
-Mykell Bates

Photography by Samantha Juda

Santa Clara's Men's Saccer Team is a special graup af peaple. This past year was an impravement fram the previaus year. Same players believe that the farmatian af the graup during preseasan cantributed ta their success this year. The team was tagether befare schaal began in the fall sa they cauld build camaraderie, chemistry, trust, cammitment, and a strang relatianship. This was evident every time they stepped aut anta the field. They were mativated ta give ane hundred percent far their teammates. The team has a strang care and are very pasitive abaut their future. Each player is determined, dedicated, and cammitted to pasitively pragressing tawards their ultimate gaal, which is a natianal champianship. Everyane cantributed fram the new freshmen ta the seniars playing their final year at Santa Clara. This seasan wasn't all abaut ane star player, but instead abaut a group af hard-warking, dedicated saccer players.

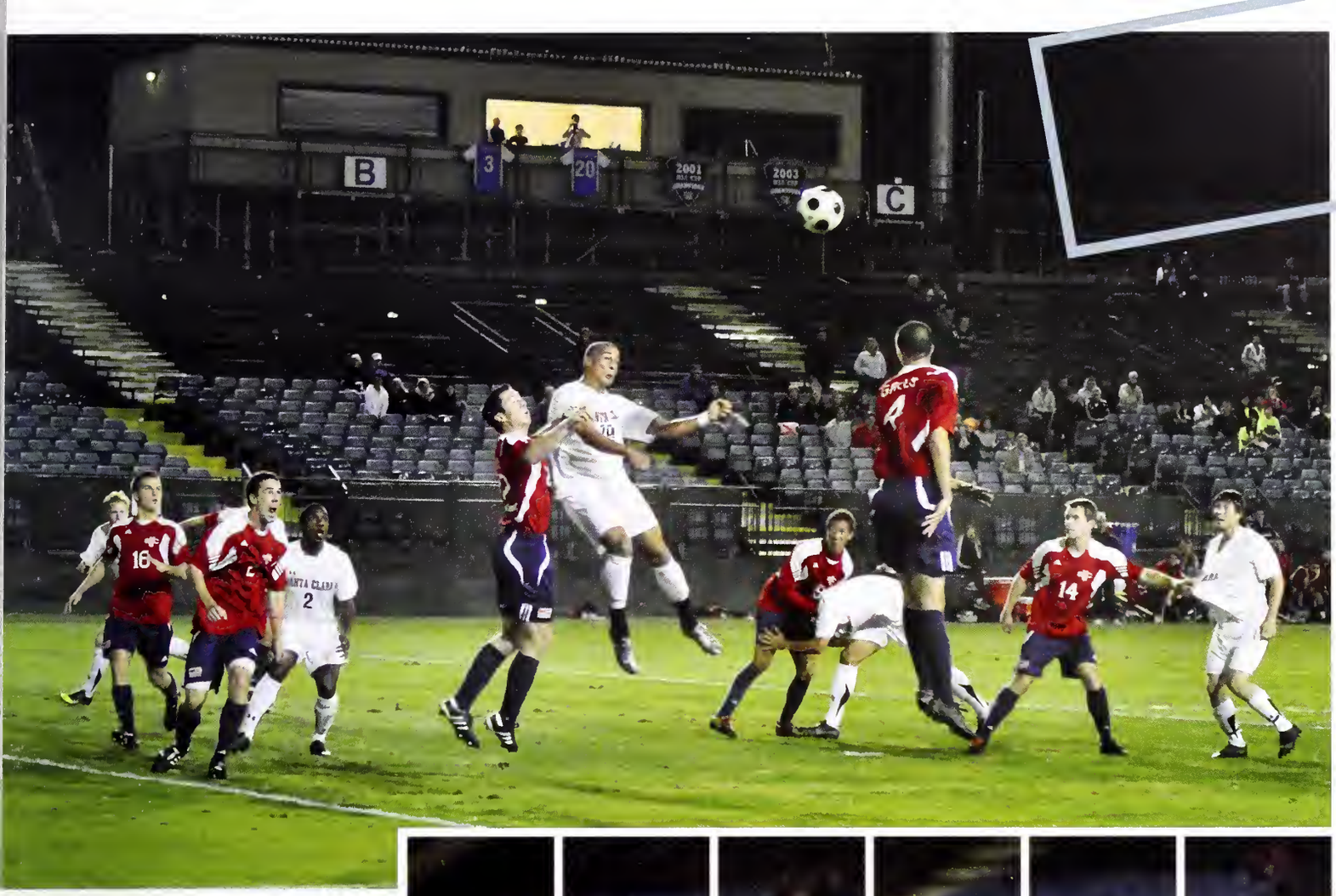

Team Roster

No:	Name:
0	Bryan Yonamine
1	Larry Jackson
2	Mykell Bates
3	Jeffrey Strong
4	Danny Maeda
5	David Castellanos
6	Brandon Zimmerman
7	Rodrigo Da Silva
8	Jake Rose
9	Alex Fitschen
10	Connor Mitchell
12	Keigo Kameya
13	Devin Character
14	Mark Daus
15	Murphy Campbell
16	Gabriel Romero
17	Takahide Kameya
18	Jeremy Del Re
19	Erik Hurtado
20	Johnny Martinez
21	Austin Tenn-McClellan
22	Harrison Hanley
23	Wesley Culver
24	Kevin Klasila
25	Phillip Muscarella
26	Michael Gates
27	Eric Masch
29	Sho Nakashima
30	Carlos Montes
31	Cal McKee

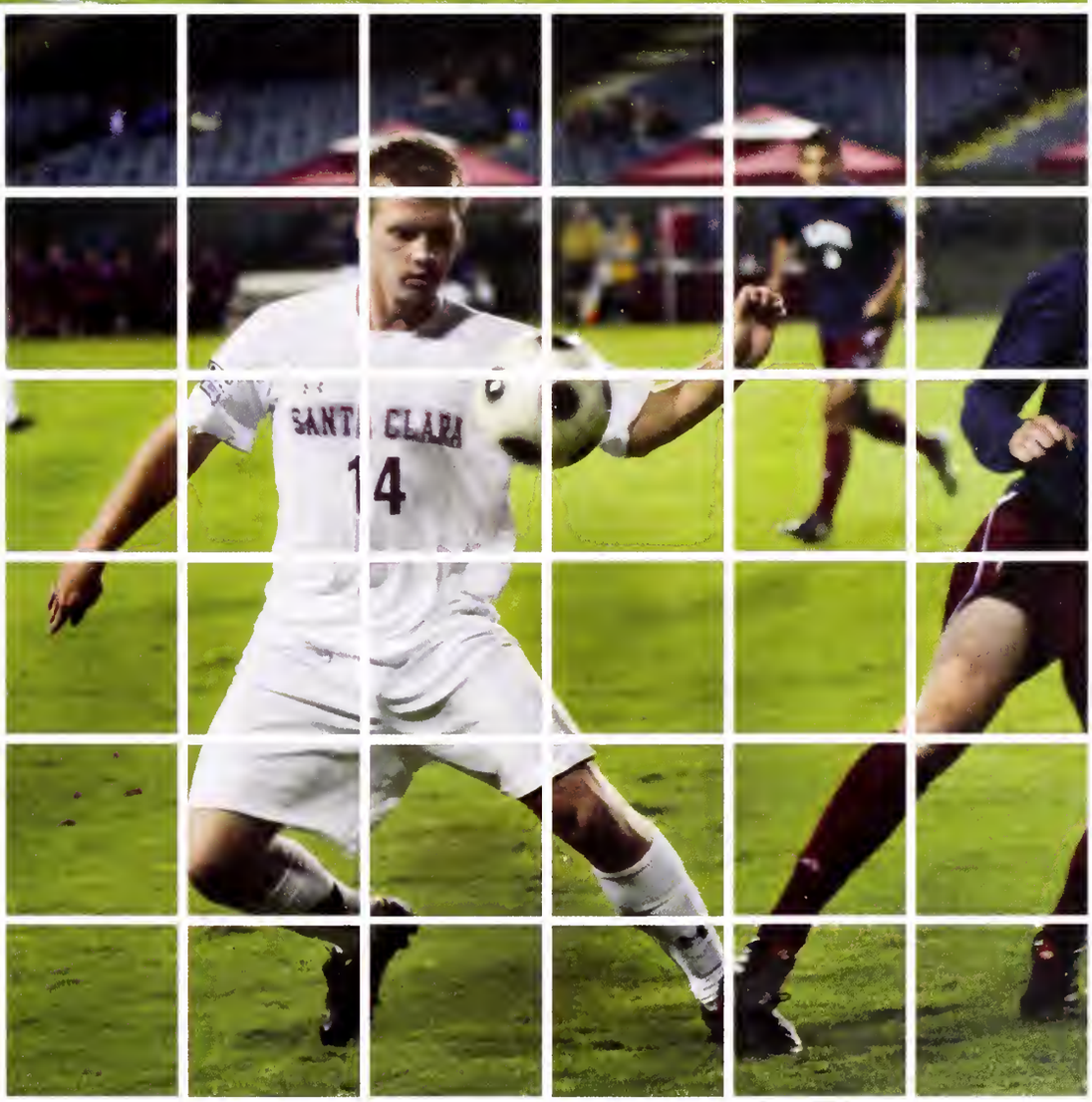

Women's Soccer

Just kickin' it

Team Roster

No:	Name:	No:	Name:
00	Mally Mettler	14	Lindsey Johnson
0	Alexis Rubattino	15	Maxine Gaynes
1	Bianca Henninger	16	Anessa Patton
2	Julie Johnston	17	Nikki Ambrose
3	Jenny LaPante	18	Kelly Jenks
4	Ellie Rice	19	Lauren Crum
5	Alyson Birgel	20	Cali Reis
6	Bridgett Miller	21	Olivia Klei
7	Sarah Jackson	22	Cailin Doherty
8	Margueritte Aozasa	23	Zaë Jeffers
9	Amanda Paach	24	Lauren Mathesen
10	Meleana Shim	25	Paige Robertson
11	Jessica Castilla	28	Sara Brathwaite
12	Kendra Perry	36	Marissa Crosetti
13	Kate Beaudoin	88	Allie Vernon

Photography by Samantha Juda

The women's soccer team is unique this year because of its large number of freshmen. They have a variety of personalities among the different classes, making them more diverse both on and off the soccer field. The team is supported by the alumni that have played previously and still reach out to cheer on their old team. The team sees themselves as more of a family because they look after one another. The reason this team is successful is because they work year around to be prepared for season. In season, the team wakes up at 5:45 am to run fitness and lift weights four times a week. In the off-season they continue a regular practice schedule. The team has an excellent staff with coaches Gregg Marshall, Brandi Chastain, Aly Wagner, Gregg Murphy, and Curtis McCallister who dedicate time and effort to improve Santa Clara's game. The team feels very involved with the Santa Clara community because the girls feel their hard work and dedication is appreciated by the university and it students.

"The reason we all enjoy SCU soccer so much is because we understand the ***legacy*** behind the program"
-Maxine Goynes

Cross Country

A true sport

PHOTO: JENNY NICHOLSON

Photography by Samantha Juda

Cross Country: no holf times, no time outs, no substitutions. It must be the only true sport." "Men's Cross Country (8k) finished their seoson plocing twenty-first ot regionols ond third in the West Coost Conference. The men's teom wos leod by sophomore, Kevin Oliver who finished 88th ot 31:38.01. Women's Cross Country (6k) finished their seoson plocing twenty-second ot regionols ond fourth in the West Coost Conference. The women's teom wos leod by senior, Stephonie Wilson who finished 73rd ot 21:33.00. This cross country seoson wos the lost of ten seasons Cooch Tom Service hos leod. He retired ofter the end of the seoson ond is leoving the teom in the honds of Felipe Montoro. Priscillo Boyley will olso be helping out with the tronsition from one cooch to onother. The othletic deportment ond Men's ond Women's cross country teams ore sod to see Coach Tom go, but ore excited ond hove very high expectotions of the cooching thot will come.

Silhouette photo of our top seven girls from the 2009 WCC Cross Country Chompionsips!

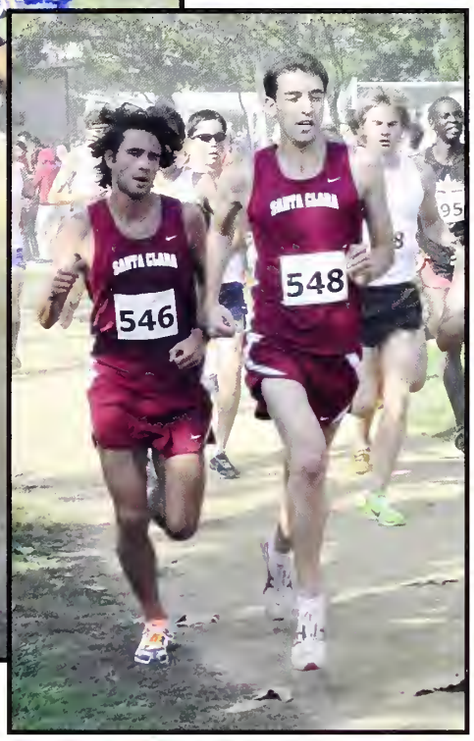

Men's Cross Country Roster

Freshman: Ben Demaree / Luca Signore / Moises Venegas /

Sophomores: Guadalupe Gonzalez / Marcos Hinojosa / Gareth Morl / Matt Mosier / Kevin Oliver / Ezana Tesfu /

Juniors: Evan Hennessey / Austin Jones / Nhunguyen Le / Travis Pederson / Matt Savage / Kevin Senefeld / Matthew Wagner / Richard Zhu /

Seniors: Christopher Mosier / Robert Reid / Chris Sampson /

Tom Service:
Head Men's & Women's Cross Country Coach

Felipe Montoro:
Men's & Women's Associate Head Coach

Priscilla Bayley:
Men's & Women's Assistant Coach

"Our sport is... your sport's punishment."

Women's Volleyball

Set, Spike

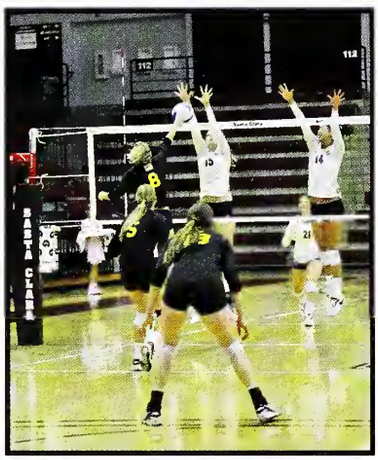

Photography by Samantha Juda

A strong sense of family can be seen in the women's volleyball team. They pride themselves in this aspect, as the team's success comes from the strength of their relationship. They help each other through tough seasons, while celebrating and having fun during good seasons. To keep this relationship tight-knit, they begin each season with a barbecue at coach Dustin Moore's house and then end each year with a banquet to celebrate the seniors and a successful season. This, of course, does not include all of the bonding in-between. This relationship is apparent on the court. Watch any game and you can see that the ladies can read and understand each other. The sport may be intense and competitive to anyone else, but the team strives on the intensity of the competition. And their relationship allows this energy to rub off on one another. The challenges that they have faced and overcome this season have made them stronger, on and off the court. Socials may help them bond, but nothing helps the team bond more than playing with one another.

Team Roster

No:	Name:
15	Megan Anders
7	Katie Barden
5	Emily Burke
8	Margan Daherty
11	Katherine Dauglas
10	Kaleigh Durket
23	Krista Kelley
13	Dana Knudsen
20	Kayla Lommari
18	Bridget O'Hara
21	Alexandra Palmer
2	Ali Rambis
14	Tanya Schmidt
1	Lexi Williamson

2010 VOLLEYBALL SCHEDULE

August				
Fri	27	vs. Oregan	Fresna St. Taurnament	L, 3-0
Sat	28	at Fresna State	Fresna St. Taurnament	W, 3-1
Sat	28	vs. UC Riverside	Fresno St. Tournament	W, 3-2
September				
Wed	1	at Sacramento State	Sacramenta, Calif.	W, 3-0
Fri	3	vs. Idaha	UOP Tournament.	W, 3-1
Sat	4	at Pacific	UOP Taurnament	L, 3-2
Fri	10	Partland State	Santa Clara Taurnament	W, 3-0
Fri	10	CSU Narthridge	Santa Clara Tournament	L, 3-1
Sat	11	CSU Bakersfield	Santa Clara Taurnament	W, 3-0
Wed	15	at DePaul	Chicago, Ill.	W, 3-2
Fri	17	vs. Dayton	Natre Dame Tournament	L, 3-2
Sat	18	at Natre Dame	Notre Dame Taurnament	W, 3-0
Sun	19	vs. Delaware	Natre Dame Tournament	L, 3-2
Sun	26	Seattle	Santa Clara, Calif.	W, 3-0
Thu	30	Loyola Marymaunt	Santa Clara, Calif.	L, 3-0
October				
Sat	2	Pepperdine	Santa Clara, Calif.	L, 3-1
Thu	7	at Portland	Portland, Ore.	W, 3-0
Sat	9	at Gonzaga	Spokane, Wash.	W, 3-1
Thu	14	Saint Mary's	Santa Clara, Calif.	L, 3-1
Sat	16	San Diega	Santa Clara, Calif.	L, 3-0
Fri	22	San Francisco	Santa Clara, Calif.	W, 3-1
Thu	28	at Pepperdine	Malibu, Calif.	L, 3-0
Sat	30	at Layala Marymount	Los Angeles, Calif.	L, 3-1
November				
Thu	4	Gonzaga	Santa Clara, Calif.	W, 3-1
Sat	6	Partland	Santa Clara, Calif.	W, 3-1
Thu	11	at San Diega	San Diega, Calif.	L, 3-0
Sat	13	at Saint Mary's	Maraga, Calif.	L, 3-0
Fri	19	at San Francisca	San Francisca, Calif.	L, 3-1

Men's Basketball

Fo Sho!

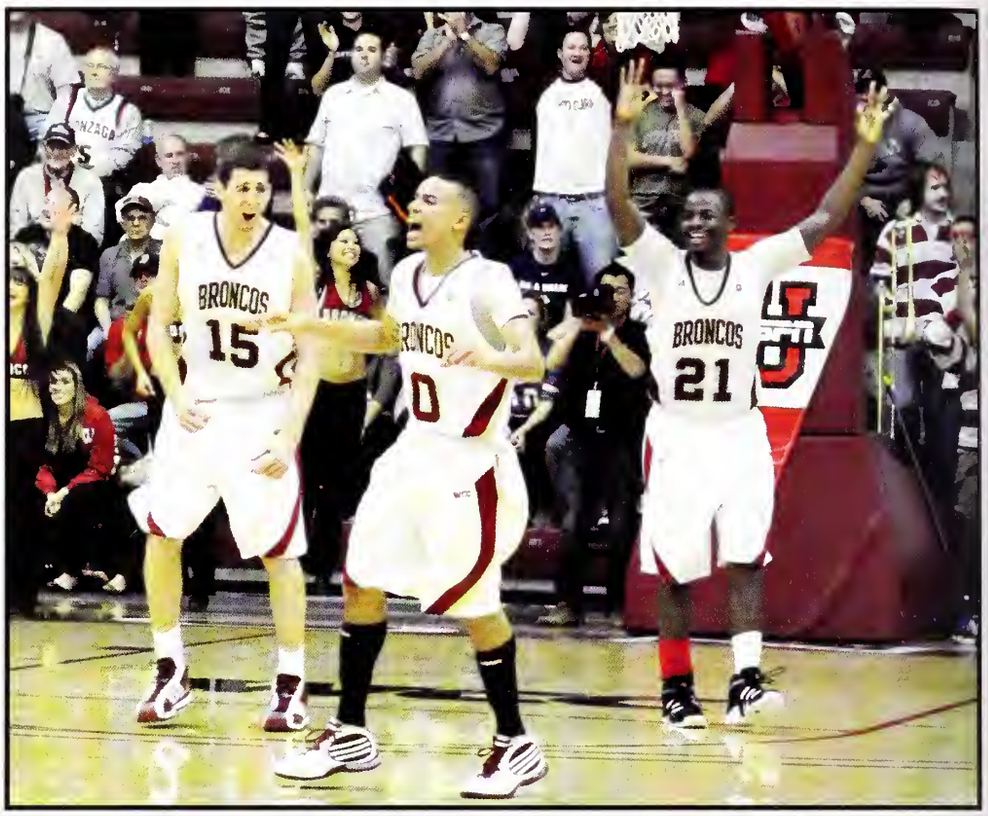

Marc Trasalini, Evan Roquemare, & Kevin Foster celebrate after their huge victory over Gonzaga

"Keep the tradition of burning couches going!" -Troy Payne

Team Roster

No:	Name:	No:	Name:	No:	Name:
0	Evan Roquemore	13	Michael Santos	25	John McArthur
1	Troy Payne	14	Beau Gamble	31	Niyi Harrison
3	Chris Cunningham	15	Marc Trasolini	33	Phillip Bach
4	Kyle Perricone	21	Kevin Foster	42	Raymond Cowels III
10	Ben Dowdell	22	Nate Mensah	44	Yannick Atanga
12	Robert Smith	24	Julian Clarke		

Photography by Samantha Juda

Men's Basketball has been a great source af schaal spirit and pride far Santa Clara thraugh aut the years. It was nat any different this year: schaal spirit increased tenfald when the team sent Ganzaga back ta Washingtan with the win af a decade. Their success cames fram their clase band as a team, but alsa fram the band they have with the Santa Clara community. The suppart system, eating at Bill's every marning as a team and hearing fans scream as they enter the caurt, was key ta their success this seasan. Each fan that enters the daar helps mativate the team ta add anather victary far Santa Clara. However, suppart cannat be all. The team must practice diligently ta prepare for each individual team that gaes in and aut af Santa Clara, as well as the teams they play an the raad. With sa many accamplishments this year, the 2010-2011 basketball team will surely be remembered far years ta came.

Ben Dowdell

Raymond Cowels III

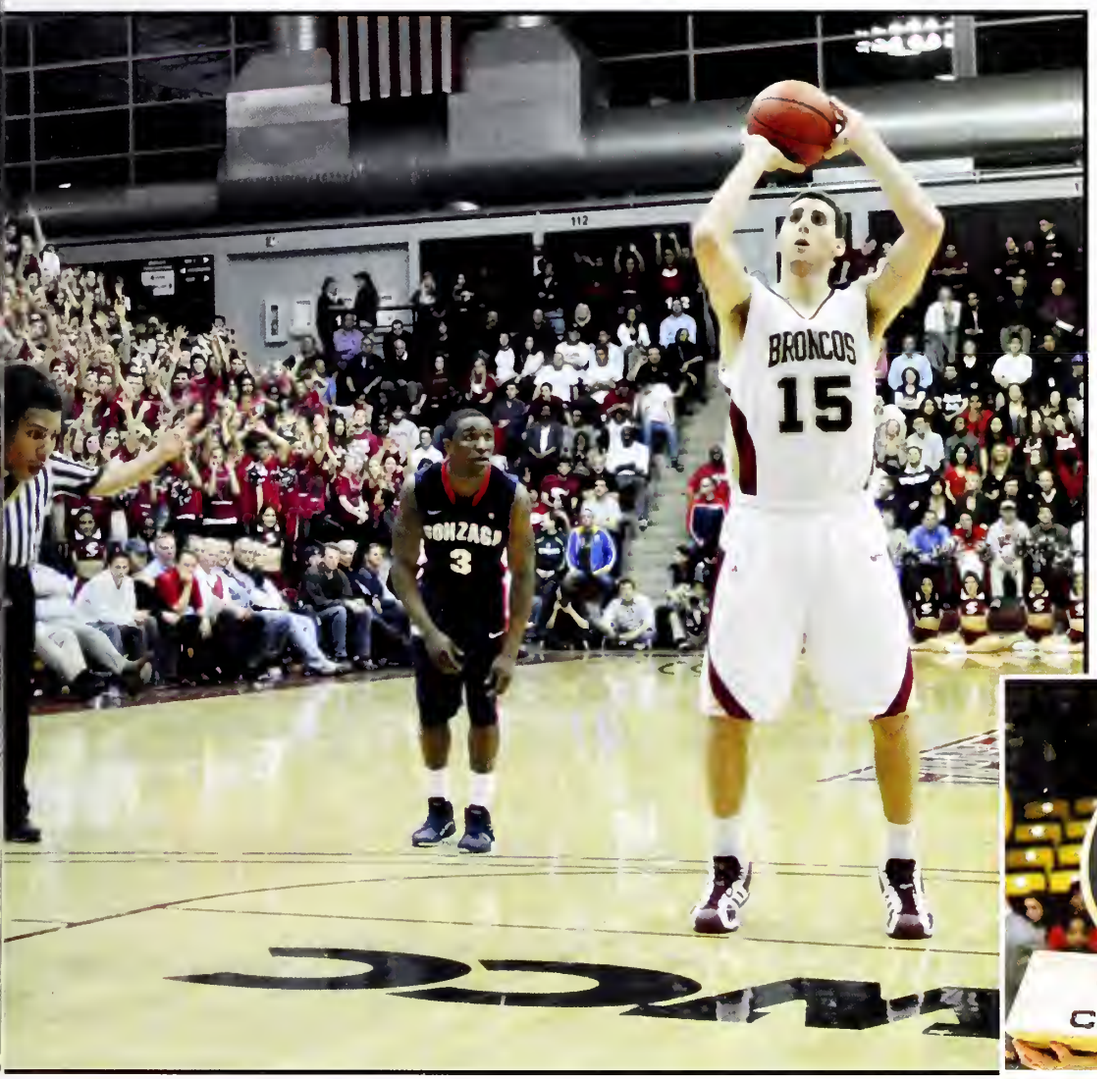

Marc Trasolini

At the end of the season...

- The Broncos are one of 4 NCAA basketball teams to win their last game.
- Their record is 24-14.
- They won more games than any season since 1969.
- Kevin Foster broke the WCC single-season record for most three point shots made with a total of 140. Only 8 players in NCAA history have scored more threes in one season.
- Evan Roquemore broke the Santa Clara record for most minutes played as a freshman.

Women's Basketball

Fierce

"It is a great feeling to know that your teammates have your back and will always be there for you."

-Kothy Willinsky

Photography by Samantha Juda

The seoson started off slowly for Women's Basketboll, but the lodies quickly picked themselves bock up beginning with a win ogoinst Col Poly. They knew whot it felt like to win, whot it meant to win, ond whot they could do to keep winning. From thot gome forword, the team goined the confidence to fuel the rest of o successful seoson. Even after o frustroting stort to the seoson, they met their gool of finishing the seoson in the top holf of the leogue. Hours of orduous practice, os well os o keen obility to reod other players' strengths ond weaknesses on the court, mode this possible. Like mony other Santo Clora teoms, this obility to reod one onother come from a tremendous amount of teom bonding. Building relotionships did not end ot proctice; they went out to movies, hod dinner with eoch other, shored secrets. This chemistry, along with the new sense of confidence, mode this onother successful season.

TEAM ROSTER

No:	Name:
3	Meagan Fulps
4	Ricki Radanovich
10	Alyssa Shoji
11	Becca Thomas
13	Telisha Anderson
15	Kathy Willinsky
21	Lena Gipson
23	Ashley Armstrong
24	Arteivia Lilomaiava
30	Noe Viloria
32	Lindsay Leo
33	Ruta Zurauskyte
34	Iman Scott
42	Becky Goll

Women's Crew

More than a sport

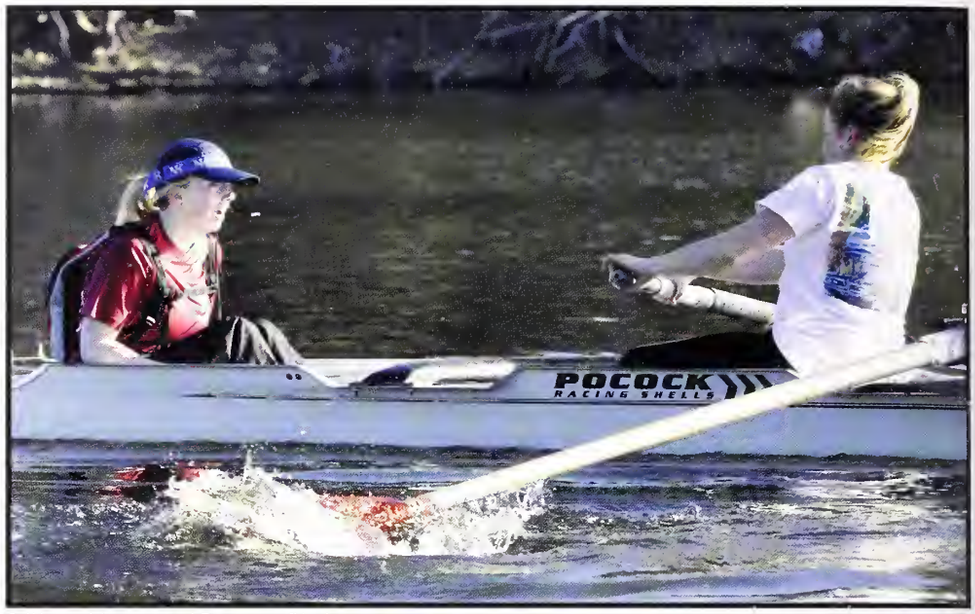

Brittany Meyer and Deanna Clark

The intensity of crew transcends beyond sheer physical ability. It requires constant communication and coordination. "There are 9 people in one boat," Adrienne Lohe ('13) says, "(and we all have to have) one mindset and one rhythm." Crew comes down to teamwork. The team cannot be successful — even with all the power in the world — if everyone is not connected as a whole. Dependence on one another during every minute of the race is crucial to winning. The women's team continues to progress and do better at every race.

Roster

Laurel Schuster '11
Jill Walker '11
Caitlin Cutting '11
Katie Caudle '12
Deanna Clark '12
Vanessa Delgado '12
Berkeley Fial '13
Adrienne Lohe '13
Brittany Meyer '14
Blair Mitchell '14
Rachel Donohoe '14

"I love crew because it's the ultimate team sport... nine people in a boat with one mindset and one rhythm. If one person is off, the boat won't be successful. You pull hard for the girls in front of you and behind you and together you form this bond unlike anything else."
-Adrienne Lohe '13

Brittany Meyer, Deanna Clark, Jill Walker, Laurel Schuster, Katie Caudle, Berkeley Fial, Rachel Danahae, Adrienne Lahe, Blair Mitchell

"Rowing is more than a sport, it's a way of life. And, your teammates are more than your friends, they are your family. No where else on campus will you find a group of individuals as dedicated to a single, common cause and committed to each other. We pull for each other and we race for love."

-Christopher Freeburg '11

Nikko Nascimento

Men's Crew

A way of life

Roster

Jake Carrigan '11
Wills Fallon '11
Thomas Luigi Favero '11
James Fish '11
Chis Freeburg '11
Christopher Macko '11
Nikko Nascimento '11
Carlos Andy Pantoja '11
Daniel Cavillo '12
Abe Checkoway '12
Brent Michael Harvey '12
Howard Limburg '13
Toban Platt '13
Spencer Rahn '13
Angelica Salinas '13

Photography by Samantha Juda

After teamwork comes practice, practice, practice to build physical strength. Case-in-point? The men's team practices at the Lexington Reservoir in Los Gatos four early mornings per week. But, practice pays off. Santa Clara men's crew is the fastest Varisty 8 boat among all WCC schools and has been for the past two years "Rowing," Christopher Freeburg '11 says, "is a way of life."

Men's Rugby

A real man's football

Photography by Katie Simmons

Men's Rugby has enjoyed great success in the past two years. Their passionate fans can attest to their triumphs, as the team is known to have the best cheering section in the league. After ranking in the top 15 at the end of last year, the men's rugby team moved up to Division 1 rugby this season. The team has competed in Division 2 for the last few decades, which made the move a great source of pride and a great accomplishment. For their success, the team is surprisingly student-run. Thanks to the leadership of president Mike Dessel and captain Ryan Falvey, they have taken the team into a much more competitive division. In the world of club sports more competition only means a lot more fun. Outside their rigorous practices and games, the team emphasizes on the social aspect of club sports. They hold socials after every game, in which they invite the opposing team to join. It is time for all rugby players to share their love and passion for the sport.

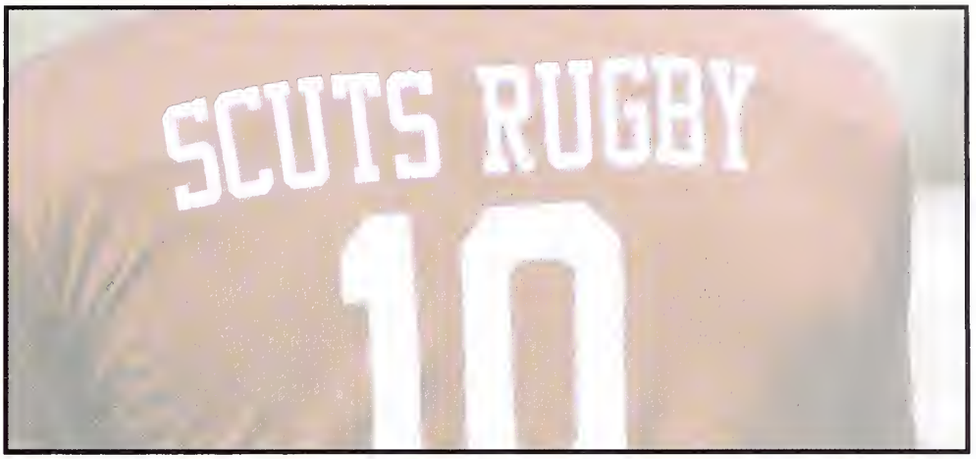

Roster

Alan Lee
Alex Arezzini
Alex Blaine
Alex Kranenburg
Alex Pascale
Anthony Driver
Brett Davey
Brian Rios
Carter Rummage
Chris Spirz
Daniel Iritani
David Erb
Davis Kurzenski
Geoff Hutchinson
James Ebersole
Joe Murphy
Joe Portale
Josergio Zaragoza
Keeton Nerhan
Michael Dessel
Nate May
Nick Johnson
Peter Laird
Ralph Rodriguez
Ryan Alverson
Ryan Falvey
Scott Johnson
Teddy Mefford
Tim Vierengel

Men's Tennis

Match Point

Nicholas Vinel '13 warms up before a match

"This team is trying to carry on the tradition we set last year. We always will have a team fighting for the WCC Championship and we want to establish ourselves as an NCAA Tournament team year in and year out."

-Derek Mills (Head Coach)

Photography by Samantha Juda

Determination and dedication are the only way to accurately describe this year's men's tennis team. Even with a successful season in the WCC Championship last year, the team continues to push their limits to get even better. However, the team's efforts to improve their game do not end with their individual matches. Their success — the team was ranked 54th in the nation last year — stems from the support that the team has for one another: watching each other play and offering encouraging words. Outside of matches, the team bonds as friends during travel time. "It's just like hanging out," Mauricio Villa '13 says. Hopefully, their formula for success, support, determination, dedication, and a close-knit friendship, will prove worthwhile. "The team is trying to carry on the tradition west last year. We want to establish ourselves as an NCAA Tournament team year in and year out," says head tennis coach Derek Mills.

Team Roster

Maxime Armengaud '12
Kyle Dandan '12
Nicholas Vinel '12
Eugene Muchynski '13
Tom Pham '13
Kyohhei Kamono '14
John Lamble '14

Tom Pham and Maxime Armengaud

John Lamble

Maxime Armengaud

2011 Schedule

01/22 v. Sonoma State
01/22 v. UC Davis
01/26 v. UC Santa Cruz
01/28 v. Standford
01/29 v. Vanderbilt
02/05 v. Pepperdine
02/06 v. LMU
02/12 v. Iowa
02/13 v. Arkansas
02/21 v. UCSB
02/27 v. Cal Poly
03/05 v. Nevada
03/07 v. PENN
03/13 v. Fresno State
03/22 v. Washington
03/24 v. UC Riverside
03/25 v. Northern Arizona
04/01 v. Saint Mary's
04/03 v. Gonzaga
04/10 v. Pacific
04/16 v. Idaho
04/18 v. Sacramento State
04/21 WCC Championships
04/22 WCC Championships
04/23 WCC Championships

Women's Tennis

Fourty - Love

"I chose SCU because the athletic facilities and campus are amazing. Now that I am on a tennis team, tennis isn't so much of an individual sport anymore. It's much more fun having teammates that are by my side every step of the way."

-Katie Le '14

Photography by Samantha Juda & Jacqueline Madison

As of March 2011, the record for Santa Clara women's tennis is 10-2. The team had a 7-0 victory over Northern Colorado at the Big Sky Conference on March 13th, 2011. In early March the women's team was ranked No. 64 in the nation by the Intercollegiate Tennis Association. Freshman Katie Le received an individual national rank at No. 110 due to her outstanding record this year at 10-0. She is currently the No. 1 singles player on the team. The team is thrilled by their successful start to 2011 and confident that their success will continue for the rest of the season.

CLARA

Men's Waterpolo

Not the kiddie pool

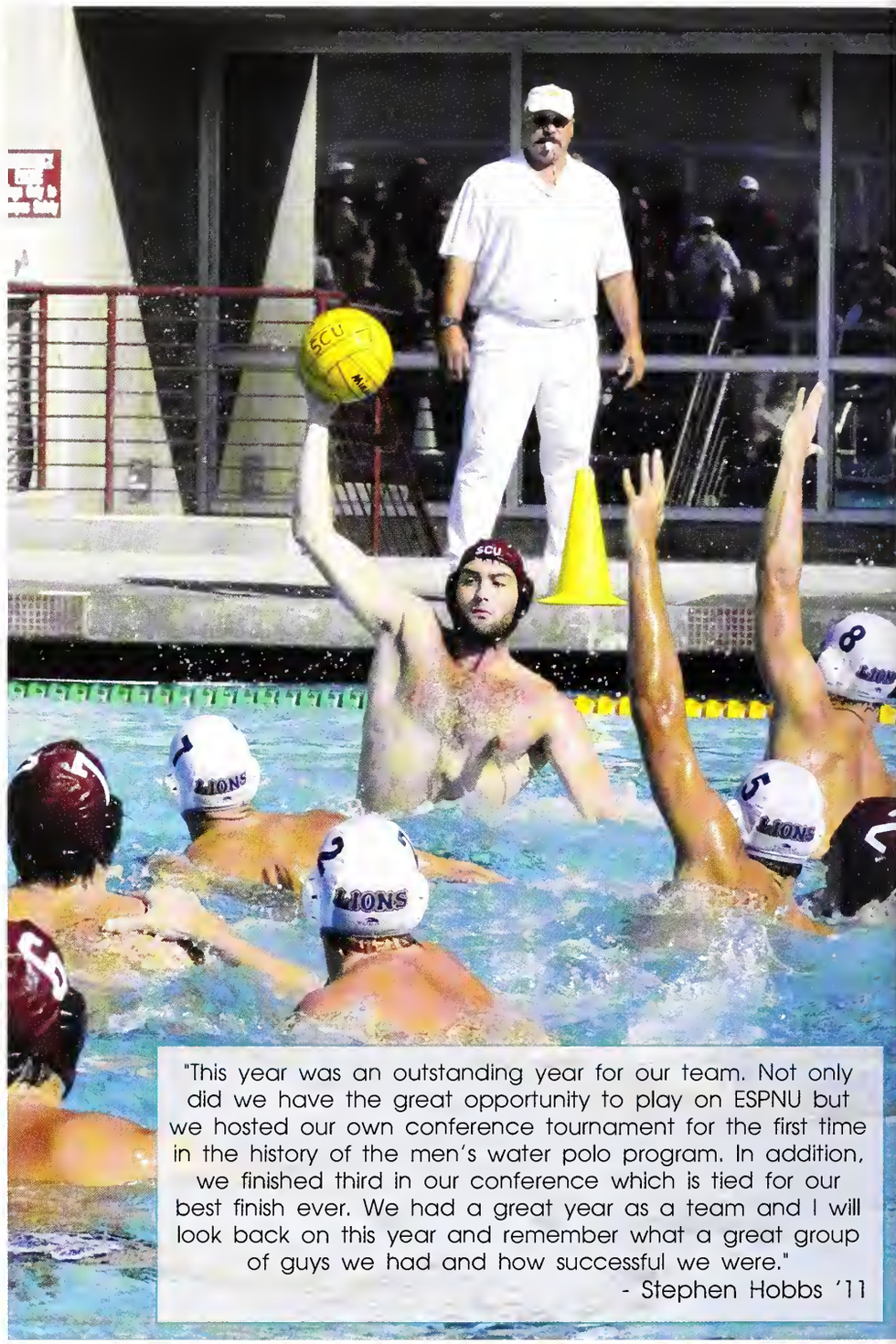

"This year was an outstanding year for our team. Not only did we have the great opportunity to play on ESPNU but we hosted our own conference tournament for the first time in the history of the men's water polo program. In addition, we finished third in our conference which is tied for our best finish ever. We had a great year as a team and I will look back on this year and remember what a great group of guys we had and how successful we were."

- Stephen Hobbs '11

Photography by Samantha Juda

The Sonto Cloro Men's Woter Polo teom hod mony occomplishments, both for individuols ond the teom itself this yeor. The Broncos finished 19-15 overoll, winning third ploce in the Men's Woter Polo Associotion Chompionships for the second yeor in o row. For the first time in Bronco history, Sonto Cloro hod o historic win over No. 11 UC Son Diego. The Broncos defeoted No. 9 Pepperdine 12-10, only the second-ever victory over o Mountain Pocific Sports Federotion teom. On on individuol level, Stephen Hobbs '11 ond James Cose '12 were selected os Associotion of Collegiote Woter Polo Cooches (ACWPC) All-Americon honoroble mentions. The teom was led through o successful seoson by co-coptains Nick Poggetti, Mitch Klipo and Stephen Hobbs, ond cooch Keith Wilbur.

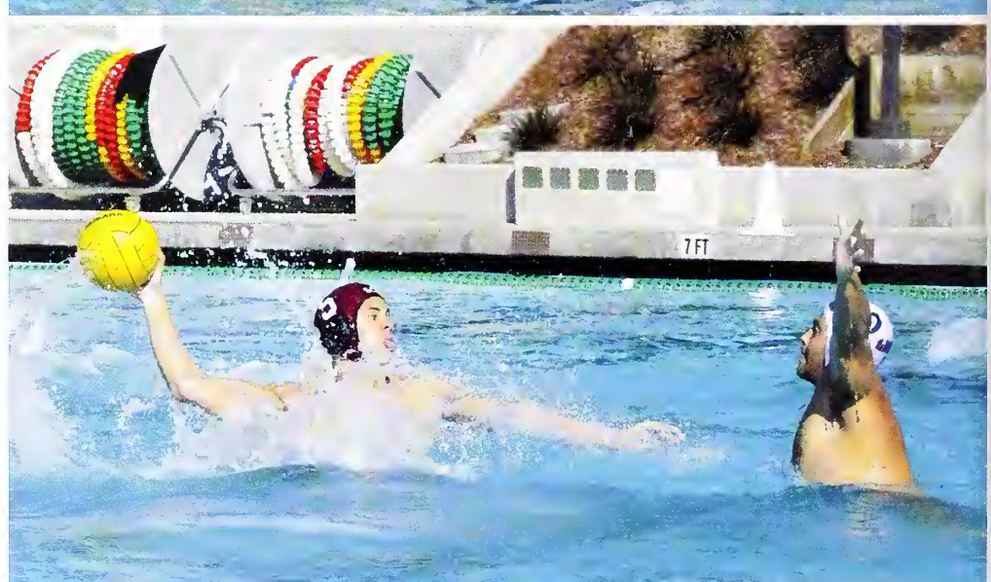

No:	Name:
1	John Nash
1	Michael Wishart
2	Stephen Hobbs
3	Brett Zylstra
4	Daley Meistrell
5	Marcus Akerland
6	Joshua Luebke
7	Mitch Klipa
8	Theo Nasser

No:	Name:
9	Jake Diserio
10	John Radavanyi
11	Jimmy Moore
12	James Case
13	Patrick Weiss
14	Tucker Carlson
15	Nick Poggetti
20	Jack Penner
21	Andrew Dugoni
22	Travis Greco

No:	Name:
23	David Guibord
25	Kyle Nadel
RS	Marko Buljan
RS	Matt Kochalko
RS	Anthony Lopez
RS	Emilio Marrro
RS	Casidhe McClone
RS	Scott Newton
RS	Matt Pritchett

"Being a part of the waterpolo team has been some of the best years of my life and the people I have met along the way will surely remain close to my heart for the rest of my life.
Go Broncos!"

- Mitch Klipa '11

"I saw the team grow exponentially in my four years and it was a blast being one of the leaders for my final season."

- Nick Poggetti '11

Women's Waterpolo

Life aquatic

Photography by Samantha Juda

It is easy to spot a women's water polo player on campus. After a hard day of practice or an even harder game, the ladies have ice packs taped to their arms and legs. This can only attest to the pure determination that they put into each competition. The current team is composed of freshman and sophomores, which shows great potential for the future. The Broncos will have even more time to hone their skills and dedicate themselves to Santa Clara. Already, the team is showing improvement with each game. The biggest highlight of the season comes from winning the series against University of the Pacific, a team the Broncos lost to at the beginning of the season. However, the team brought it together and sent Pacific back to Stockton with a loss. Under the direction of coach Keith Wilbur and co-captains Wren White and Taylor Harkins, the team ended the season with great success.

"This team is made up of so many amazing and talented girls. It has been an honor to be part of it! We have grown so much as a team. I will truly miss every single girl on the team when I graduate."

- Taylor Harkins '11

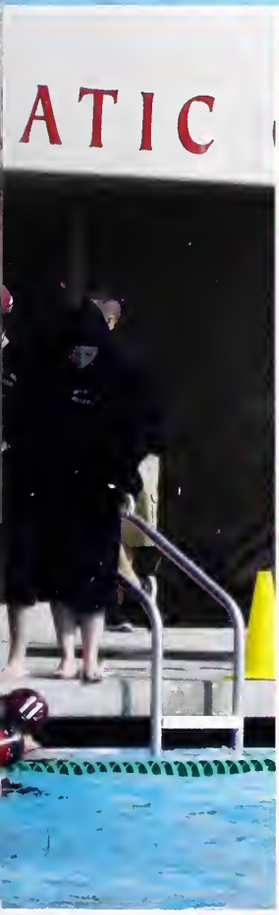

TEAM ROSTER

No:	Name:
1	Stephanie Clements
1	Kathleen Servatius
1	Wren White
2	Alexandra Don
3	Ashley Letrich
4	Caitlin Espe
5	Marina Allen
6	Jamie Swartz
7	Natalie Kassel
8	Alison Norris
9	Claire Eadington
10	Natalie Weil
11	Laura Espinosa
12	Whitney Allen
13	Laura Burtness
14	Marina Howard
15	Jenny Anderson
16	Sarah Safir
17	Taylor Harkins
18	Amy Fry
19	Makena Pezzuto
20	Amanda Miller
21	Jade Look
22	Kaitlin Murphy
23	Morgan Fernesi
24	Kaitlin Kirasich

"Spring break with the team was amazing. We worked hard at practice and had a lot of fun as a team outside of the pool. We had team dinners every night, did a water polo ball scavenger hunt in Leavy, and went to SF to cheer on the Men's Basketball Team."

- Wren White '11

Baseball

Take me out to the ball game

Matt Ozanne

Photography by Ryan Selewicz & Samantha Juda

Facing similar issues with Mather Nature as the saftball team, Santa Clara baseball saw practices and games rained aut, sometimes at weeks at a time. When practice begins in early Fall, the baseball team experiences all kinds af weather. Rain ar shine, hawever, the Brancos still practice everyday. The men wake up in the wee haurs af the marning ta warkaut. After, practice includes lifting and strength canditioning. Practice is year-raund and anly intensifies as the seasan nears. This training helps them immensely thraugh aut the seasan.

Thaugh the seasan began with tough appanents, Santa Clara came thraugh because af their dedicatian. In additian, their team dynamic and strang relatianship helped pull them thraugh ta success.

The team is excited far the rest af the seasan and the years ta came, much in part due ta the influx af yaung talent in the baseball team. Freshman are already playing as pitchers, which is considered rare far mast callege baseball teams. There is alsa a big cancentratian af saphomares wha have grawn very clase. The baseball team is excited abaut this aspect, as a young team can be conditianed inta a mature players with pure talent.

Q & A With Joe Supple

Q: What has been your favorite baseball memory here at SCU?

A: I don't have one specific memory, but I would say the time spent with my teammates and the battles we have gone through are things that I will remember for the rest of my life.

Q: What will you miss the most about playing baseball here?

A: I will miss the time spent with my teammates, being a student athlete and competing for Santa Clara on the field.

Q: What is unique about your team?

A: Our team is really close to one another we have great team chemistry this year, something we haven't had in the past.

Q: Will continue to play baseball after you graduate from SCU?

A: I hope to keep playing after I graduate from Santa Clara if given the opportunity.

Team Roster

No: Name:
3 Quinton Perry
4 Lucas Herbst
5 Gregory Harisis
6 Evan Peters
7 Blake Leyva
8 Zach Looney
10 Drew Ozanne
13 J.R. Graham
15 Matt Ozanne
16 Kenny Treadwell
17 Greg Plauck
18 Mike Couch
19 Andrew Biancardi
20 Paul Drozd
21 Brock Simon
22 Justin Viele
23 Powell Fansler
24 Kyle DeMerritt
25 Pat Stover
26 Anthony Martinez
27 Peter Summerville
28 Spencer Waddell
29 Thain Simon
30 Chris Mendoza
31 Max Deering
32 Brian Roby
33 Patrick Terry
34 Curtis Wagner
35 Jason Westenberg
37 Joe Supple
38 Cory Hall
39 Paul Twining
40 Stephen Meade
42 Stephen Takahashi
45 James Smith

Mark O'Brien-Head Coach
Mike Zirelli-Pitching Coach
Chad Baum-Assistant Coach
Brett Lindgren-Assistant Coach
Ron Forbes-Strength and Conditioning Coach
Mike Crudale-Undergraduate Assistant

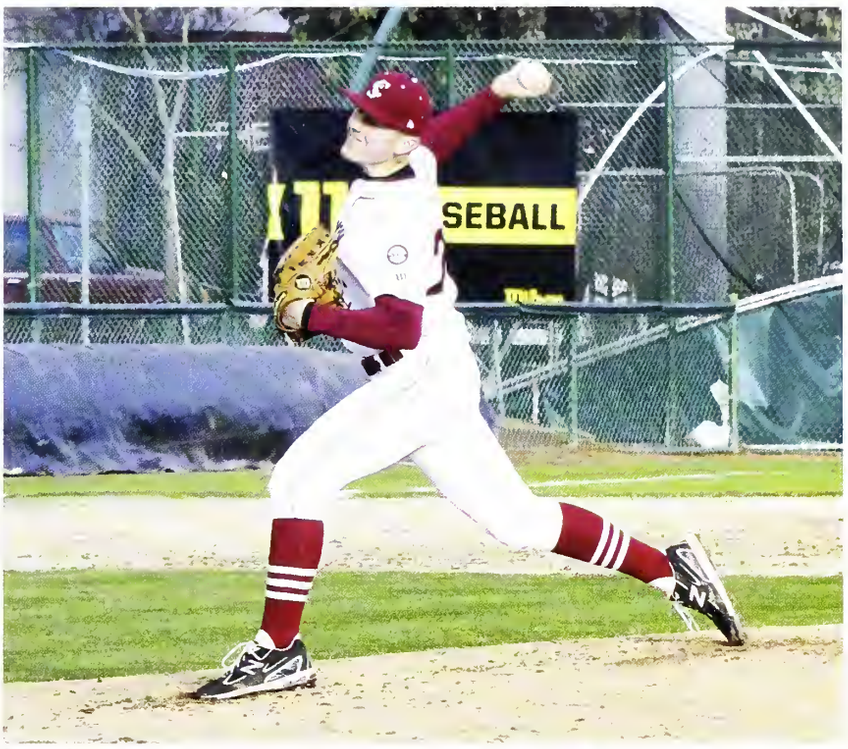

Brock Simon

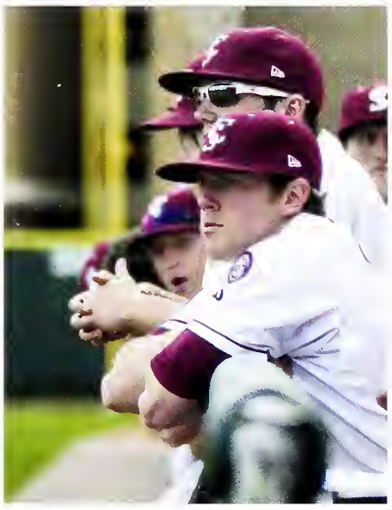

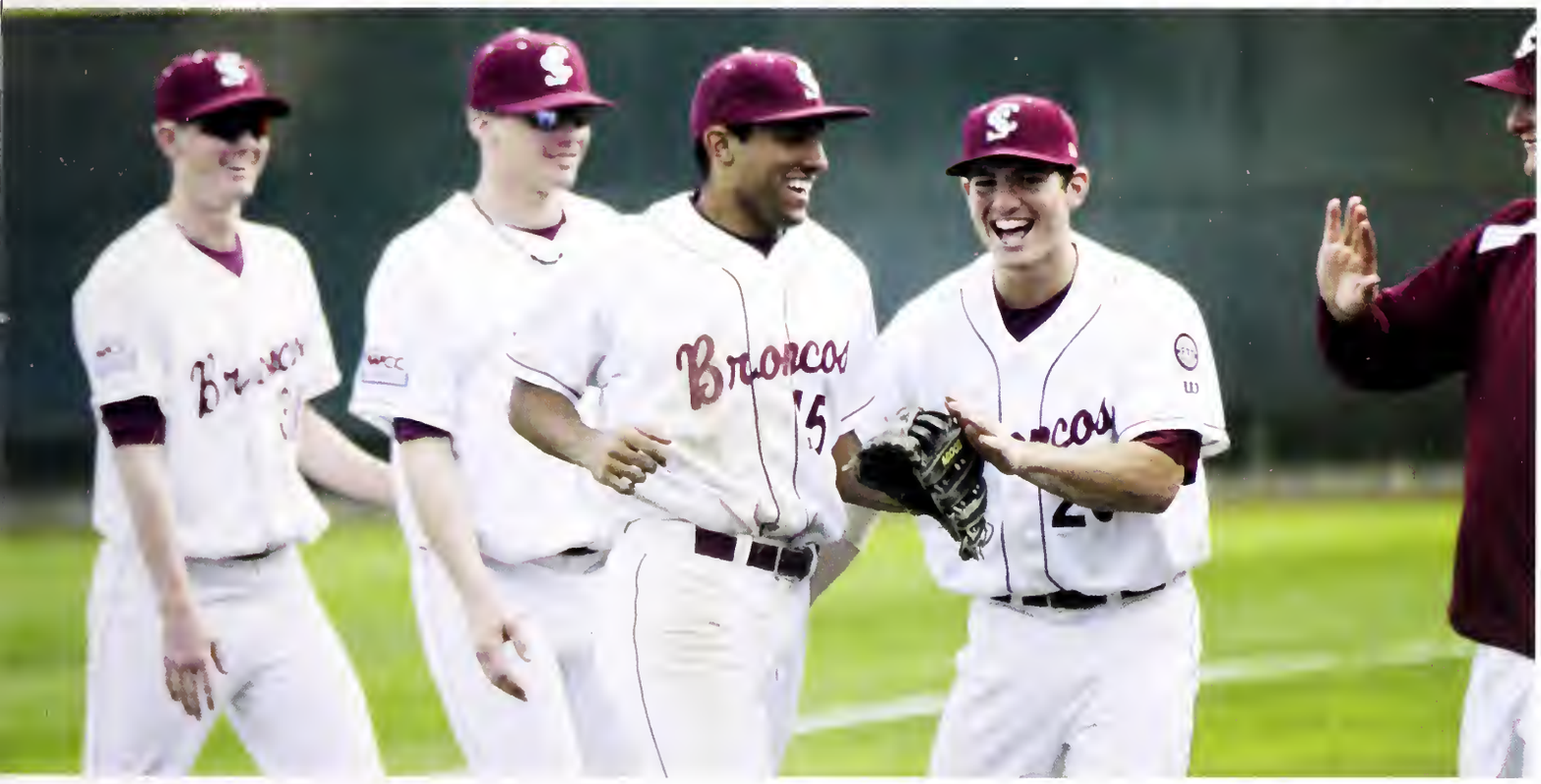

Softball

A diamond is a girl's best friend

Photography by Tom DeStefano

With the season starting in early February, it is no wonder that Santo Clora Softball practice gets roined out frequently. With less practice time, the Broncos find it difficult to find time to proctice on their gools. "We (want) o consistent roll. We ore working on cutting down our errors and consistent pitching," Head Coach Lisa Mize told *The Santa Clara*. The Broncos try to make up for the roin by practicing their hitting, pitching, some defense skills and techniques in an indoor focility. However, it is not enough. Not only does it not allow for o complete defensive practice, the ladies miss the feel of working the field. Though this led to o bumpy pre-season, these Broncos know that can only get better. Especiolly now, when teom dynomics is at its best. They only get better with each game and they always stay positive, despite Mother Nature's will. Everyone knows, though, that April showers will always bring May flowers. Just like this soying, difficult pre-seoson opponents are just o warm-up for the great season ahead. "There have been a lot of ups and downs, but I hove made o lot of friends and grown o lot over the last four yeors," soys Amando Emerson (2011). "This yeor I want to finish strong, have o good senior year and have fun."

TEAM ROSTER

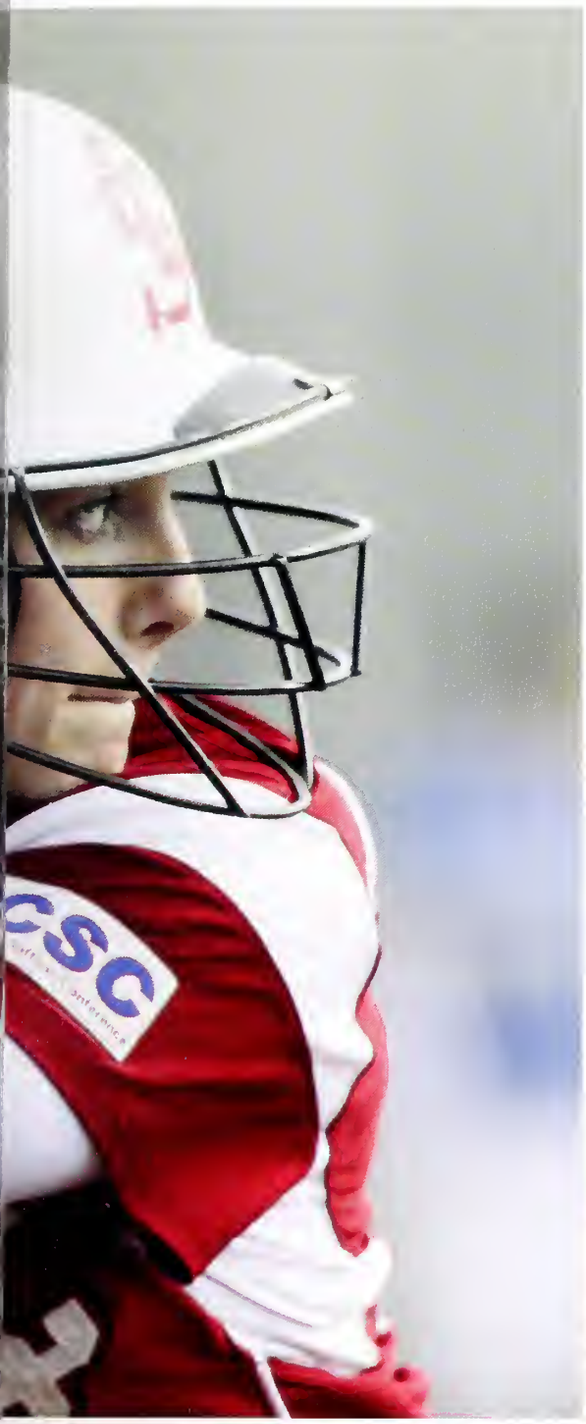

4 Kristin Welsh
5 Amanda Edmonson
7 Jamie Wallis
10 Jackie Nicora
11 Krista Jensen
14 Briana Knight
15 Vanessa Renae Leija
17 Stephanie Smith
20 Stephanie Fisher
24 Jenna Fong
25 Rochelle Rivera
26 Kimberly Tejeda-Lankford

29 Jessica Lombardi
32 Jessica Turner
33 Kelly Scribner
34 Catherine Surane

Head Coach: Lisa Mize

Assistant Coaches:
George Fangonilo
Vanessa Chagoya
Greg Marshall

Golf

Who's your caddy?

"We're young, but we have a good amount of tournament experience. We also have twin brothers and two players with the same last name who aren't related at all."

-Scott Travers '11

Photography by Samantha Juda & Katie Simmons

Golf may be a leisure sport for anyone else, but Santa Clara University's golf team would beg to differ. So much passion, concentration and determination go into each swing. After all, they only want to succeed. Concentration and determination pays off for the Broncos, as they are nationally ranked in the top 100 college golf teams by GolfWeek. Led by coach Rob Miller, the Bronco men succeeded in winning a tournament title at the Del Walker Invitational in Long Beach, California. The Bronco women, led by coach Krystal Kelly, have also improved this season as they are ranked 3rd among all West Coast Conference schools in the national ranking. The women's team took second place both at the Firestone Grill Invitational hosted by Cal Poly and at Santa Clara's own Colby Invitational tournament at Silver Creek Valley CC in San Jose. As this book goes to print, both teams hope to finish strong at the West Coast Conference Championships.

eam Roster:

ohn Callahan
dam Ichikawa
ick Lamb
cott Lamb
cott Lowe
Cory Mehl
Ronnald Monaco
Bobby Monaco
Scott Travers
Coach: Robert Miller

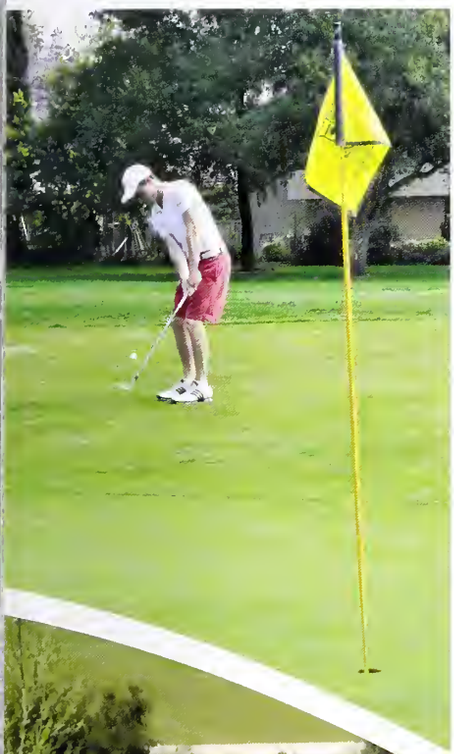

Team Roster:

Taylor Camany
Kelsy O'Brien
Lauren Oh
Brooke Stephens
Miki Ueoka
Coach: Krystal Kelly

"Our team is doing great and we've made huge progress with the help of our new coach Krystal Shearer. We're going to finish strong and hopefully break some more school records!"

-Lauren Oh '11

Track & Field

Bronco Stampede

Photography by Julia Restin

Women's Cross Country & Track Team Roster	
Sara Aliatti	Erin McCarthy
Jamie Andersan	Meghan McNamara
Amanda "Kaz" Brawn	Rebecca Murilla
Manica Caen	Megan Murnane
Melissa Canlin	Hayley Ney
Kayla Germany	Carey Parker
Lauren Germany	Julia Restin
Nicale Giave	Mary Reynalds
Erin Hartwig	Allie Sibale
Erin Hicks	Stephanie Wilsan
Jenny Light	

Men's Track Team Roster	
Ben Demaree	Travis Pedersan
Andrew Gaddis	Rabbie Reid
Guadalupe Ganzalez	Chris Sampsan
Jash Hernandez	Matt Savage
Marcas Hinajasa	Luca Signare
Austin Janes	Peter Stephens
Nhunguyen Le	Ezana Tesfu
Gareth Marl	Maises Venegas
Chris Masier	Matt Wagner
Matt Masier	Richard Zhu
Kevin Oliver	

Warm weather and gaad campetitian welcames the Brancas ta a successful seasan each year, where there are always persanal bests and team victaries. This year was na different. The cantinued success, year after year, comes fram the pure love far the spart. The jays af running far many af these Brancas da nat end came past-crass cauntry seasan, but cantinues until after Track & Field ends. Track & Field offers a different type af campetitian with its variety in events, meaning athletes get the chance ta prepare themselves mentally and push themselves in an entirely different way. Whatever they're daing seems ta be warthwhile, as the team saw persanal bests acrass the baard at the team's last race at San Francisca State (at the time af this publicatian). Senior Amanda Brawn ran again after two years. Times were met far many different runners, such as Richard Zhu, Guadalupe Ganzales, and Ben Demaree, amang athers. And athers returned after injury. In a spart where there are multiple dimensians ta winning, this seasan far Track and Field is as bright as the weather.

"I am really looking forward to the 2011 track season. The team has prepared very well and we should have a good shot at re-writing many of our school records."

- Head Coach, Felipe Montoro

James Berry leads the team off the rink after their comebock victory over Stonford ot the HP Povilion in Downtown Son Jose.

SANTA CLARA VS. STANFORD

5 The Big Win in the Shark Tank 3

Sonto Cloro students went crozy ot the HP Povilion on Tuesdoy, Februory 1, os Jockson Morgus '12 gets o fost breok and droins an open net gool just seconds before the buzzer giving him o hot trick. The Broncos hod monoged to come bock from o mojor deficit ond shut out the Cordinol 5-0 in the finol period. This wos the finol gome of o rough seoson, but this win ond o win ogainst Son Jose stote o few doys prior leove hope thot the teom will be bock next yeor ond better thon ever.

Photography by Ryan Selewicz

Club Sports

Ice Hockey

Club Sports

For the love of the game

PHOTO: KATIE SIMMONS

Ellen Reiling

PHOTO: SAMANTHA JUDA

"Being on the ultimate team has been a great experience, introducing me to people i wouldn't normally meet and allowing me to compete at a high level against other colleges in the region"

-Jake Hedlund '13

"The ultimate frisbee team is all about friendships that will last a lifetime"

-Kyle Terriere '13

Student-athletes have an appartunity ta stay active and play campetitively withaut the pressures of being a NCAA D1 athlete through the Campus Recreatian Club Sparts pragram. Campus Recreatian affers 18 different, campetitive club sparts, where students can campete against ather schaals in sparts such as hackey, lacrasse, rugby, and many athers. Thaugh many students jain simply far lave af the spart as well as chance ta enhance and braaden their friendships within the Santa Clara community, club sparts athletes da enjay same af the luxuries af NCAA D1 athletes. Students get ta travel and see new places when they campete against ather schaals in Califarnia and the West Caast. Because af club sparts, at the end af the year, hundreds af students will be able ta say they faund time ta study hard AND play hard.

PHOTOS: SAMANTHA JUDA

Santa Clara's Altered Beasts (men's ultimate)

PHOTO: RYAN SELEWICZ

Kyle Terriere & Jake Hedlund

Women's Field Hockey

Intramurals

Just for the fun of it

Above: Ryan Wells '12 evades his opponent as he sprints to the goal line in his flag football game on Bellomy Field. Right: The Lakeshow volleyball team brings spirit to the game. Below: The final two teams battle for the coveted title of intramural basketball champion.

Photography by Samantha Juda, Katie Simmons, & Briana MacDonald

What better way ta relieve stress and stay healthy than by participating in intramural sparts? Intramural sparts are a papular pastime amang Santa Clara Students, as 3,500 students participate in thirteen different leagues each year. The program at Santa Clara encaurages spartsmanship, teamwark, caaperatian, physical fitness, and student invalvement and has a little samething far everyane. A wide variety af sparts are affered fram badmintan and table tennis ta flag faatball and three paint shaat aut. This allaws students, faculty, and staff fram all aver the schaal ta get invalved in same friendly campetitian.

Leagues are structured sa that everyane fram beginners ta seasaned athletes have the chance ta play at their skill level. The teams that win their league receive ultimate bragging rights and an Intramural Championship t-shirt ta shaw aff araund campus. Many teams, like the Lakeshaw valleyball team pictured here, get in the spirit with castumes and crazy team names. After all, it is all abaut having fun!

LAKERS
34
LAKERS
3
I LOVE
LAKERS

75

SPALDING

LAKER
8

Bronco Bench

since 1962

Sonto Cloro's nineteen sports in the NCAA Division I level (Boseboll, M/W Bosketboll, M/W Cross Country, M/W Golf, M/W Rowing, M/W Soccer, Softboll, M/W Tennis, M/W Trock, Volleyboll, ond M/W Woter Polo) ore by no meons inexpensive. They ore mode possible in port by the Bronco Bench Foundotion. Since 1962, the Bronco Bench Foundation has supported over 1000 student-othletes with scholorships through the support of 1300 different donors. Students-othletes ond their success ottests to the need for the Bronco Bench Foundotion. They hove earned greot success in the clossroom, in competition, ond in the community ond os All-Americons, Acodemic All-Americons, Notionol Chompions, ond Olympic Chompions. Sonto Cloro hos the highest student-athlete graduotion rate in the West Coost Conference. "The Bench is o very unique foundotion within the ranks of collegiote othletics," says president Andy Schotzmon '83, "ond is the envy of every other university in our conference. We need to continue our mission (of supporting our student-othletes)."

"We are only as strong as we are active, and we are only successful if we act together.
Style and Class! Go Broncos!"

- Andy Schatzman '83
President, Bronco Bench Foundation

PHOTO: RYAN SELEWICZ

Academics

PHOTO: KATIE SIMMONS

Arts & Sciences

Inspiring The Artist Within

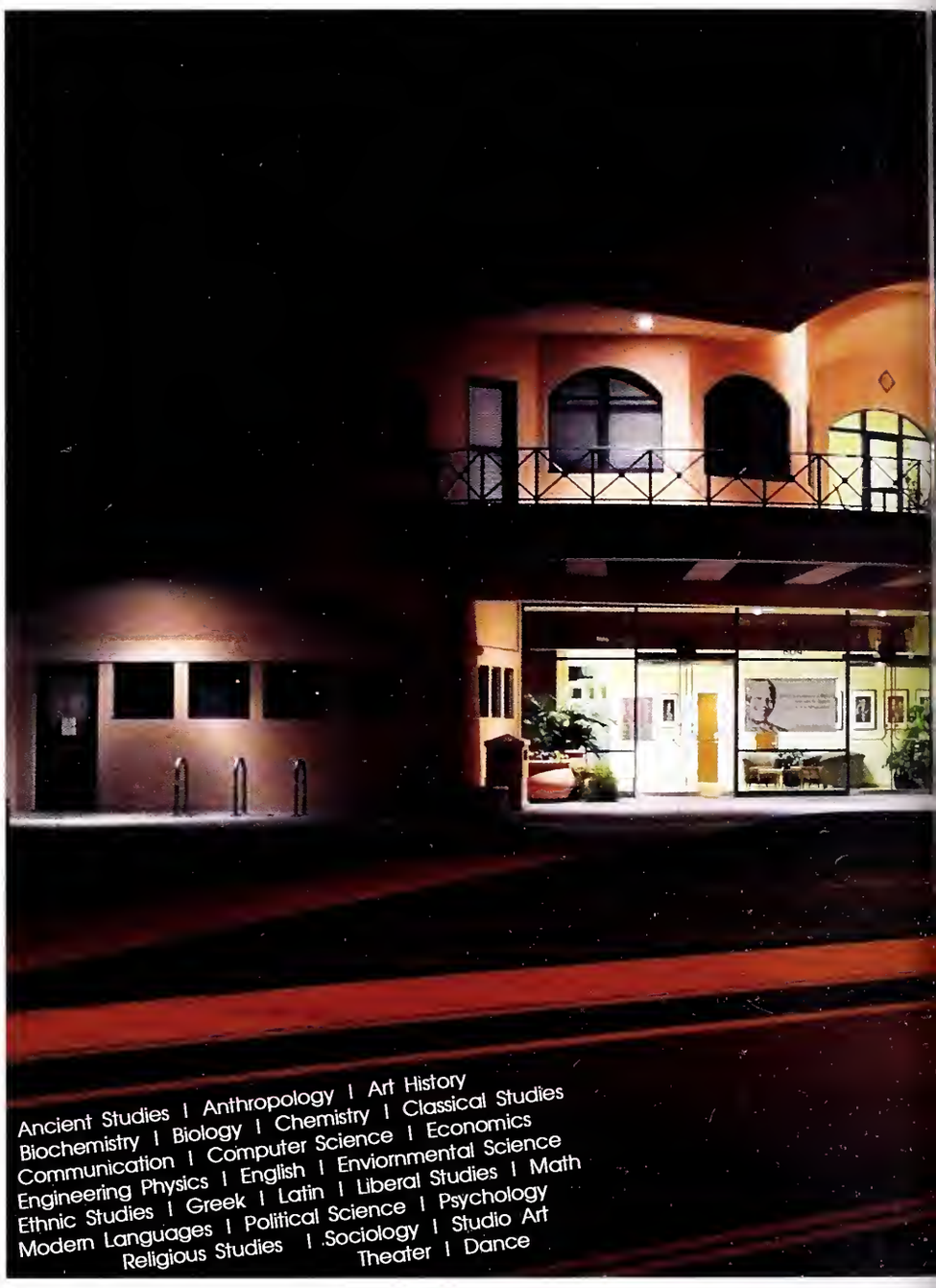

Photography by Samantha Juda and Erik Toral

The College of Arts and Sciences offers the widest variety of majors and minors to SCU students. Home to the humanities, visual and performing arts, and natural and social sciences, students can dabble in an interesting range of classes. To supplement the curriculum, the college sponsors a variety of events, programs, and services to enrich the intellectual, artistic, cultural and spiritual lives of individuals and of the community. Many of these events are put on in collaboration between the Department of Theater and Dance, the Department of Music, and the newly formed Justice and the Arts Initiative. Bio majors or interested in different biology topics? Biology students can attend the Biology Seminar Series. Interested in digging? Archaeology students have attended a presentation that links archaeology with a deeper understanding of Spanish colonial missions. Learning in the College of Arts and Sciences does not end in the classroom.

"The College of Arts and Sciences allow me to study a great variety of subjects to prepare me for the future"
-Nikki Petroff, 2014

"Being a part of this school allows me to have a broad range of majors to explore"
-Riley McKay, 2013

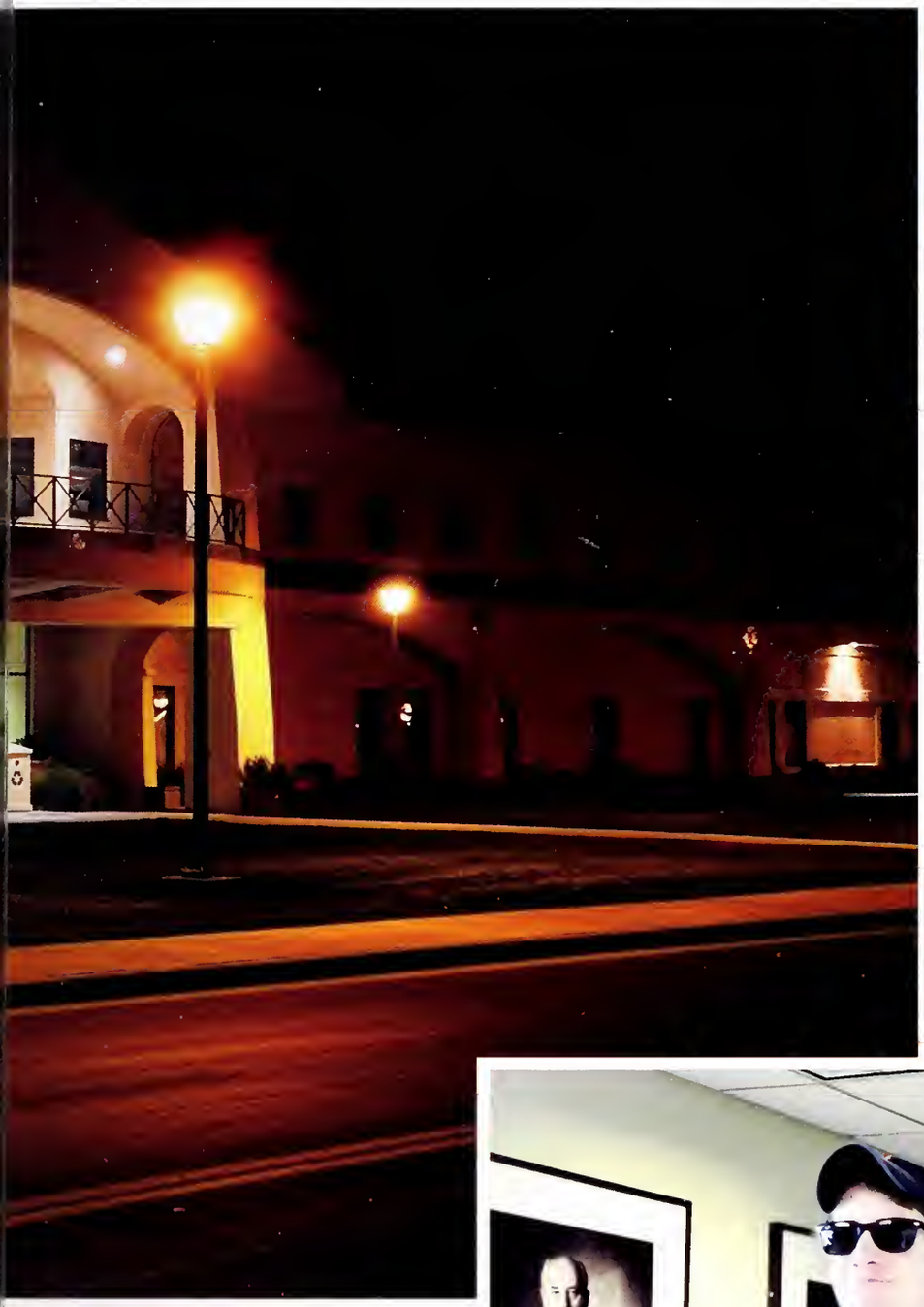

"The english department has instilled in me a fervent passion for literature and all its possibilities"
-Jennifer Lesnick, 2012

Leavey School of Business

CEO's of Tomorrow

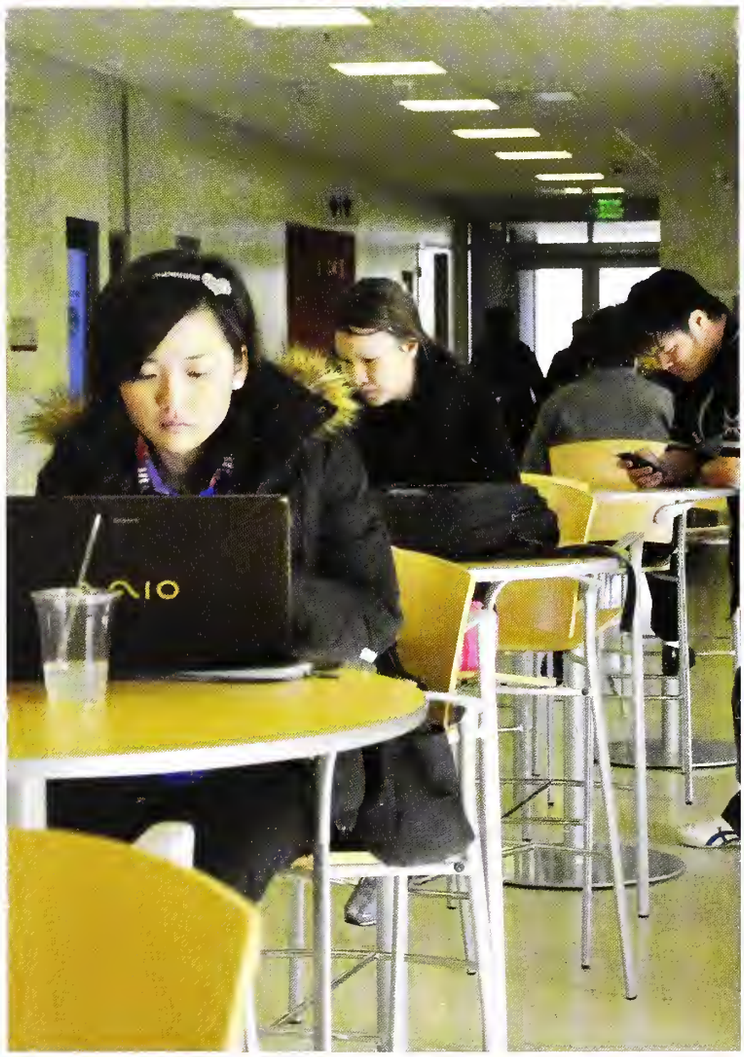

Photography by Samantha Juda

The Leavey School of Business is located in the heart of Silicon Valley, allowing students to study in one of the most dynamic business environments in the country. Professors who know the success of the business world rely their first-hand experience to students. Students are offered opportunities to participate in internships and mentoring programs as well as execute their business knowledge in business practice competitions, such as Boomer Venture Business Plan Competition. The success of the school of business is evident in the more than 20,000 alumni, who are located all throughout the 50 states and in more than 30 countries around the world. The Leavey School of Business produces student leaders that will rise to high leadership positions in the business world through the knowledge acquired at SCU.

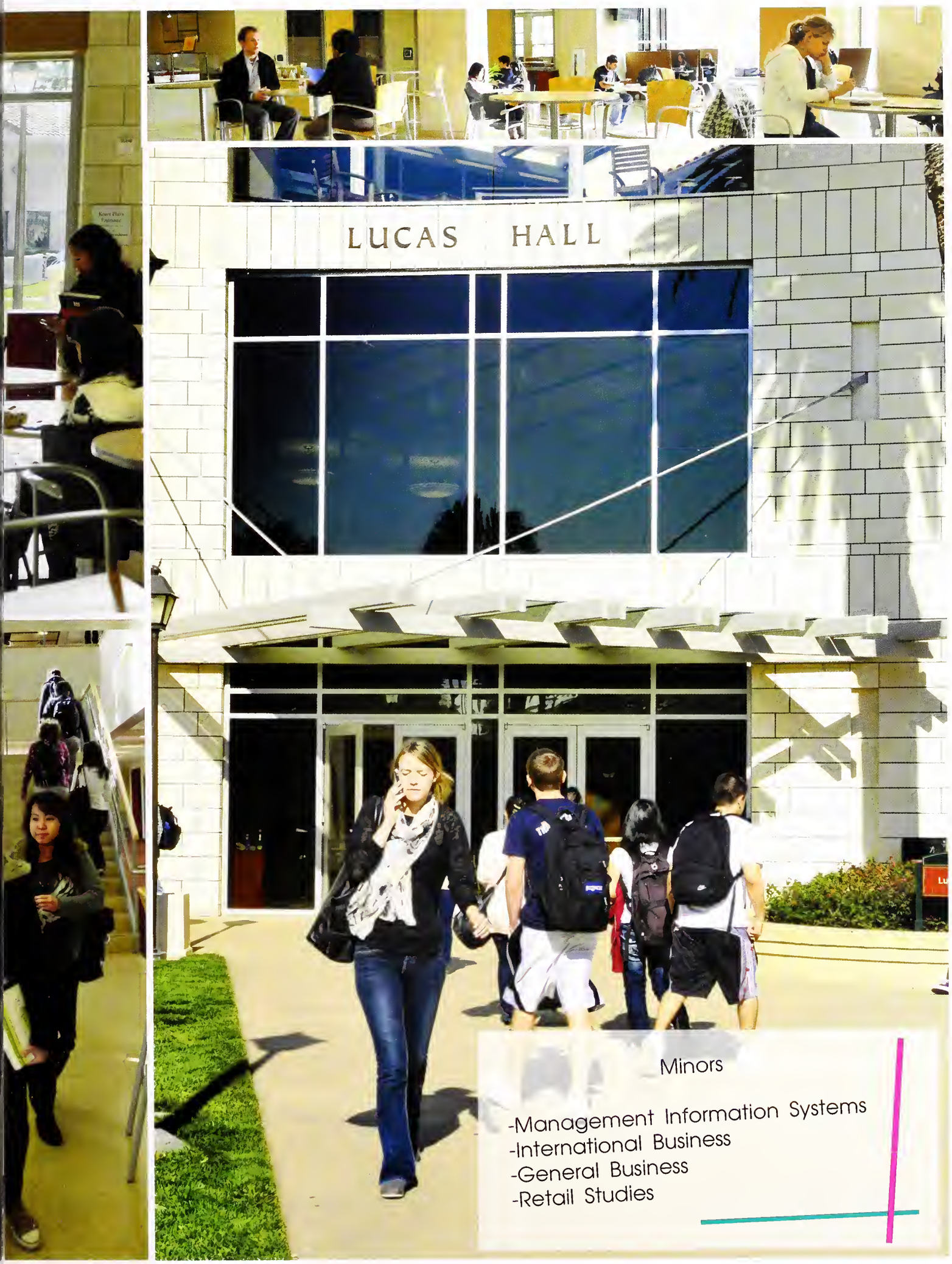

Minors

-Management Information Systems
-International Business
-General Business
-Retail Studies

School of Engineering

Creating Tommorow's Technology

"Engineering is sweet"

-Connor Shawb, 2014

"I choose engineering because I want to play a role in the innovation of the future"

- Ali Nash, 2013

"One of the best parts of being an engineer is the fact that it is something that is needed in a wide variety of fields. Its a skill that I feel like I can take with me and apply to my field of interests."

- Liz Papangellin, 2012

"My favorite part about mechanical engineering has hands down been senior design. As expected, it has been a ton of work, but very exciting to see our design evolve into a marketable product. The end result, the paycheck, makes it that much more worth the time!"

-Matt Renner, 2011

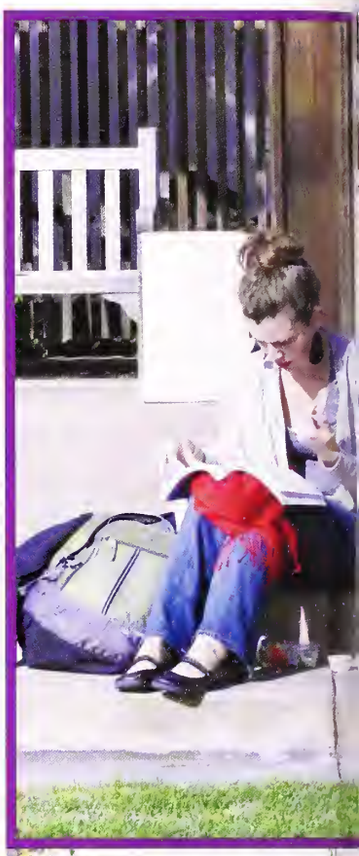

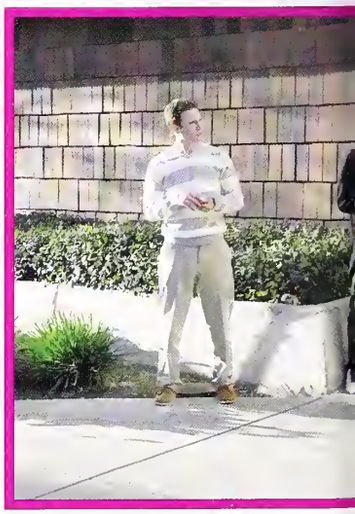

Photography by Samantha Juda

At Santa Clara University we are Engineering with a Mission to educate the leaders and innovators of the future by imparting to our students the knowledge, skills, and vision necessary to make a difference in their communities and in the world. Honoring Santa Clara s Jesuit tradition, the School of Engineering not only provides a rigorous technical education, but we also see it as our duty to involve our students in the life of the mind, instilling a feeling of responsibility and obligation to help those less fortunate, care for the world s resources for all the world s people, serve our community and engage with the world. At SCU, we are dedicated to inspiring the head and the heart to guide the hands toward action, and we are privileged to educate students who feel the pull of faith and action.

-Godfrey Mungal
Dean of Engineering

THE THOMAS J. BANNAN
ENGINEERING BUILDING

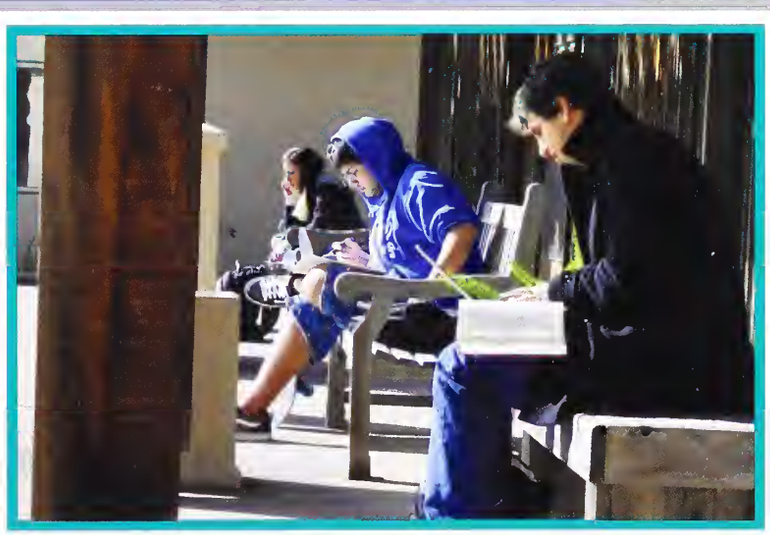

Unique Classes

Learning is FUN!

Physics of Dance

"Topics include: mass, force, equilibrium, acceleration, energy, momentum, torque, rotation, and angular momentum."

Photography byJacquline Madison

With such a wide variety of classes, it is difficult to decide which ones to sign up for each quarter. All courses are interesting in their own right, but certain courses certainly stand out from the rest. These classes allow students to fulfill degree requirements, but with a twist. No longer just ordinary Math, Science, and Religion classes, students get to do fieldwork that range from observing whales at the Monterey Bay Aquarium to developing your own film in the darkroom. Ever wondered how to calculate the momentum of a ballerina amidst a pirouette? In Physics of Dance, students learn to take the mass of the ballerina and then multiply that number by his or her velocity—the speed and direction of which the ballerina is moving.

Physics of Dance, Oceans, and Black & White Photo are just some a few of the "unique" classes offered here at Santa Clara. The next time you're on CourseAvail, don't hesitate to stray past the "ECON" or "ENGR" courses and learn something different.

Oceans

Photography by Samantha Juda

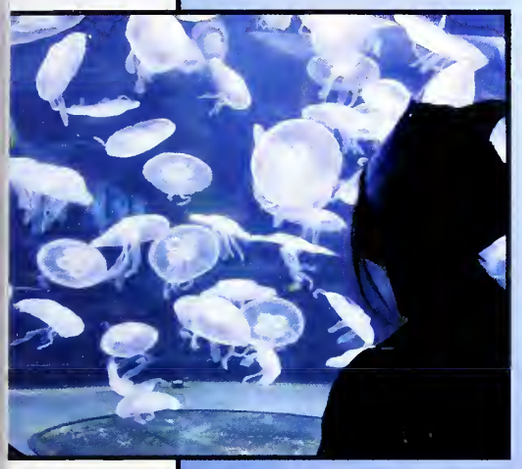

Unique Classes

Continued..

Black and White Photography

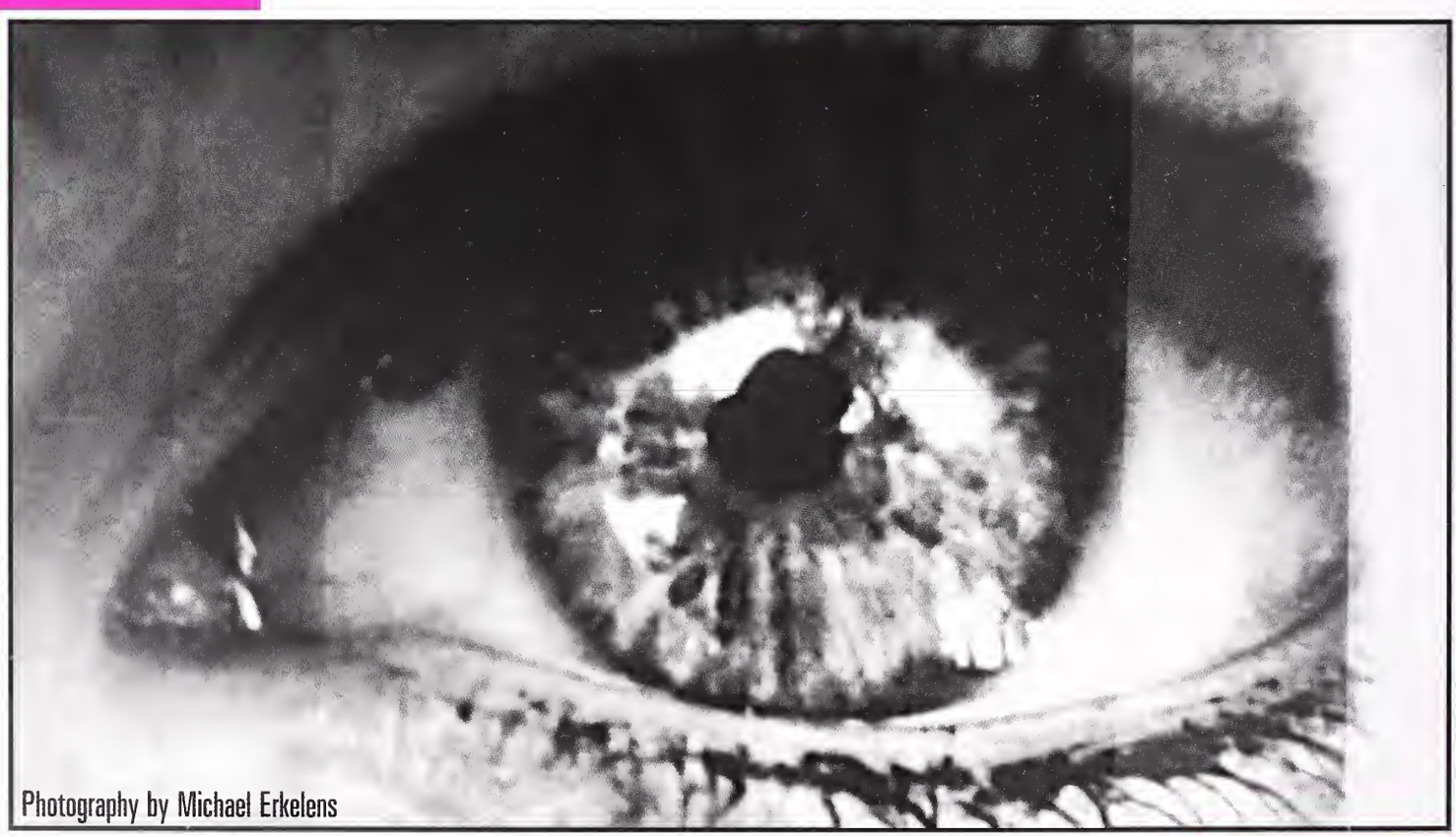

Photography by Michael Erkelens

So you took our advice, made it past the quintessential core classes on CourseAvail and discovered ARTS50. Offered each quarter by Professor David Pace and Renee Billingsleo, Block & White Photography is one of the first classes to fill up. Students of all majors take this class to learn about film photography and the darkroom. For some, the process becomes a creative outlet. So if you think film photography is a thing of the past, just talk to one of the many Santa Clara students who have taken this class. They -- and their beautiful photos -- will certainly beg to differ.

"It was really interesting to photograph subjects that are part of my daily life in new artistic ways. Being given the opportunity to produce these photos as prints in a dark room made the opportunity even more enriching."

-Clare Healy '12

Photography by Katie Simmons

STUDY ABROAD

Broncos All Over The World

The popularity of Santa Clara's study abroad program is most evident during Fall Quarter, when it seems like a large portion of the school has gone missing. Perhaps even more evident of this fact is the influx of students, many of them juniors, that come flooding back Winter Quarter, with experiences ranging from Australia to South Africa to the Philippines. These worldly escapades from traveling while studying abroad or seeing new sights or learning a new language become valuable understanding of the world around them. For some, the best part is coming back to share. And the rich variety of experiences prove to be powerful contributions to the Santa Clara community.

What makes Santa Clara's study abroad program so popular? Take it from Salvadorian Jesuit Fr. Ignacio Ellacuria, the International Program's inspiration, who asserts that as "an intellectual community, (we) must analyze causes; use imagination and creativity together to discover remedies; communicate to our public a consciousness that inspires the freedom of self determination; educate professionals with a conscience, who will be immediate instruments of transformation; and continually hone an educational institution that is academically excellent and ethically oriented." What better way to develop the skills to do so than to explore the world?

SYDNEY

"My favorite memory from Australia was celebrating my birthday in the middle of nowhere in the Outback. Just seeing the sunset, stars, and my friends was enough of a birthday present for me. The motto for my abroad experience in Sydney was 'no regrets.' I would do it all over again if I could. Studying abroad was not real life, its so much better."

-Kendall Fleming '12

PARIS

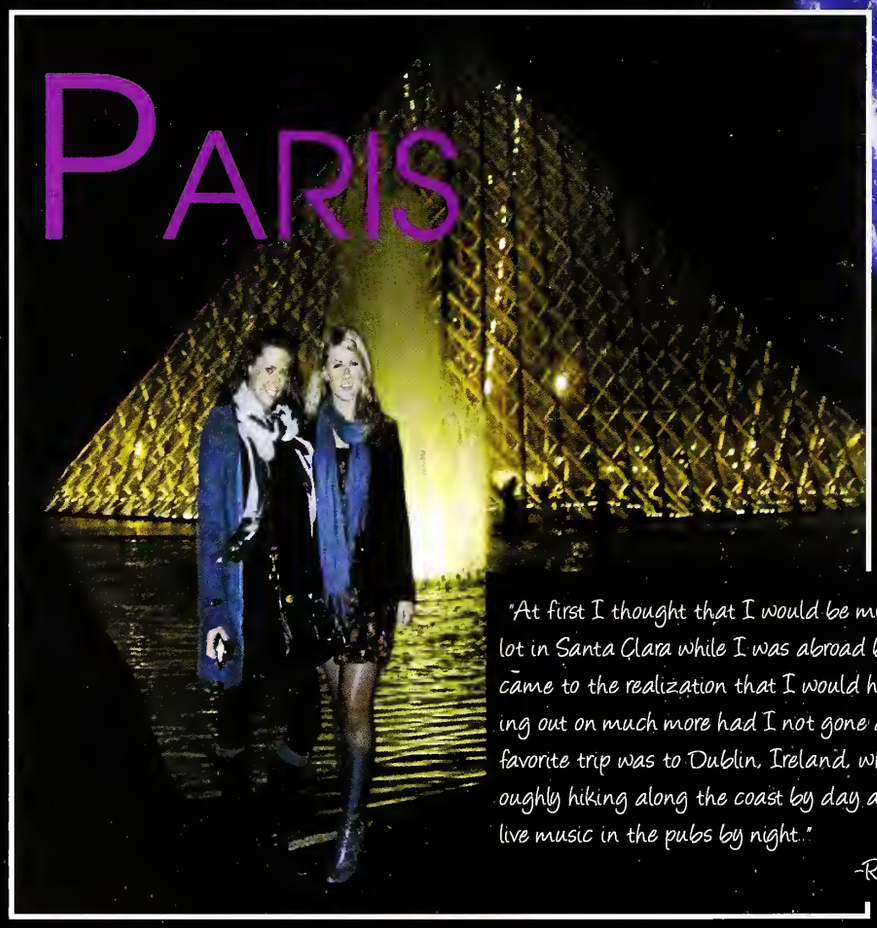

"At first I thought that I would be missing o lot in Santa Clara while I was abroad but I qu came to the realization that I would have bee ing out on much more had I not gone abroad. favorite trip was to Dublin, Ireland, where I t oughly hiking along the coast by day and liste live music in the pubs by night."

-Ryan Di

ROME

London

"Studying abroad was a great experience. I had the opprotunity to experience the world through a totally different lense and even if there was a lack of some of the finer American things, I would recommend it to everyone!"

-Jack Schneeman '13

BARCELONA

"Studying abroad ended up being so much more than just traveling in another country. It opened my eyes to the fact that even though we think we understand the possibilities in life, we can nver fully grasp it all without embracing other cultures."

-Ally Austere '12

STUDY ABROAD

TRUE LIFE: I'm a Globe Trotter

EUROPE

TOP 3 TRAVEL DESITINATIONS WHILE STUDYING ABROAD:

1) Mykonos, Greece
2) Munich, Germany
3) Cinque Terre, Vernazza, Italy

-Brianna Lee Burt '12

south america

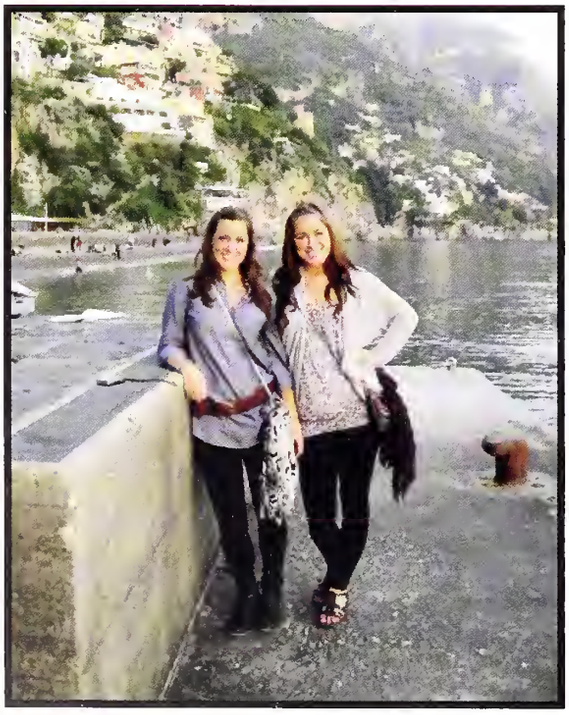

AFRICA

CARRIBIAN

ASIA

AUSTRALIA

Special Features

PHOTO: SAMANTHA JUDA

Macbeth, 2010

Macbeth

Fall Drama

"Fair is foul, and foul is fair. Hover through the fog and filthy air."
- Act I, Scene I

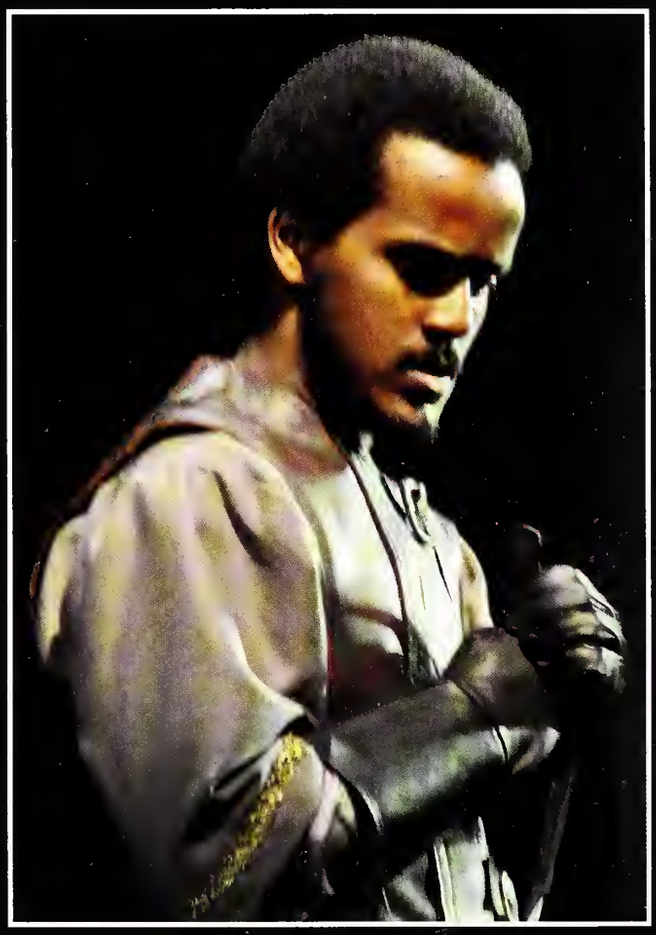

Photography by Samantha Juda and Sarah Love

Caught in a witches' web of false promises, Macbeth decides to murder his lord, as if time held no consequences. Then he launches on a path of bloodshed he from which he cannot turn back. As students perform one of Shakespeare's greatest plays, it is apparent that the audience gets lost in the intense and dark masterpiece. It is hard not to: Director Fr. Frederick Tollini, S.J. and his cast breathed new life into the brooding world. Even on stage, Macbeth was not just an actor, but a man tragically lost between his ambition to be king and what he can truly do.

Thus, Santa Clara University's Center of Performing Arts staged their fall theatrical tour de force. Taking on Macbeth, one of Shakespeare's greatest plays, Director Frederick Tollini, S.J. brought new life into the intense and dark masterpiece. The cast delivers an enthralling performance that truly brought the audience into the wily and brooding world of Macbeth.

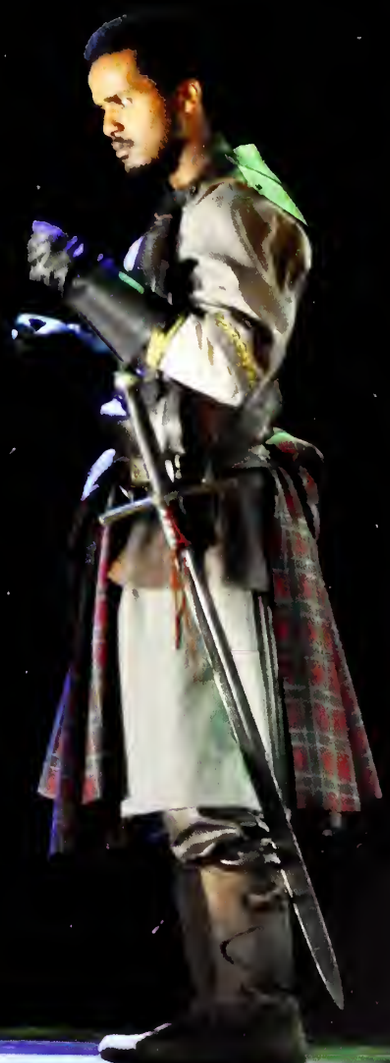

What Do You Miss From Home?

From California to Maine

Freshman Marie Roberston misses hiking with her friends in Redmond, Washington.

Though Santa Clara may be a home away from home for many students, there are some aspects of home that can never quite be replicated. For some, it may be the family dog. For others, the warm duvet in their childhood bedroom. Whatever these things may be, they are the minute details that make up our student body. Here at "home," it is easy to forget that our friends come from a unique hodgepodge of backgrounds, whether five or five thousand miles away. But when we take a second to take a look between the seams of our rich and diverse community, we can appreciate the different things that we all individually contribute. Yes, even if it's the food you miss from home.

Sophomore Riley McKay misses going to Padres games at PETCO Park and the San Diego "atmosphere."

Sophomore Jack Schneeman misses the summer days out on the water, late night bonfires under the stars, boot hockey, the Minnesota nice, and his family in Mendota Heights, Minnesota.

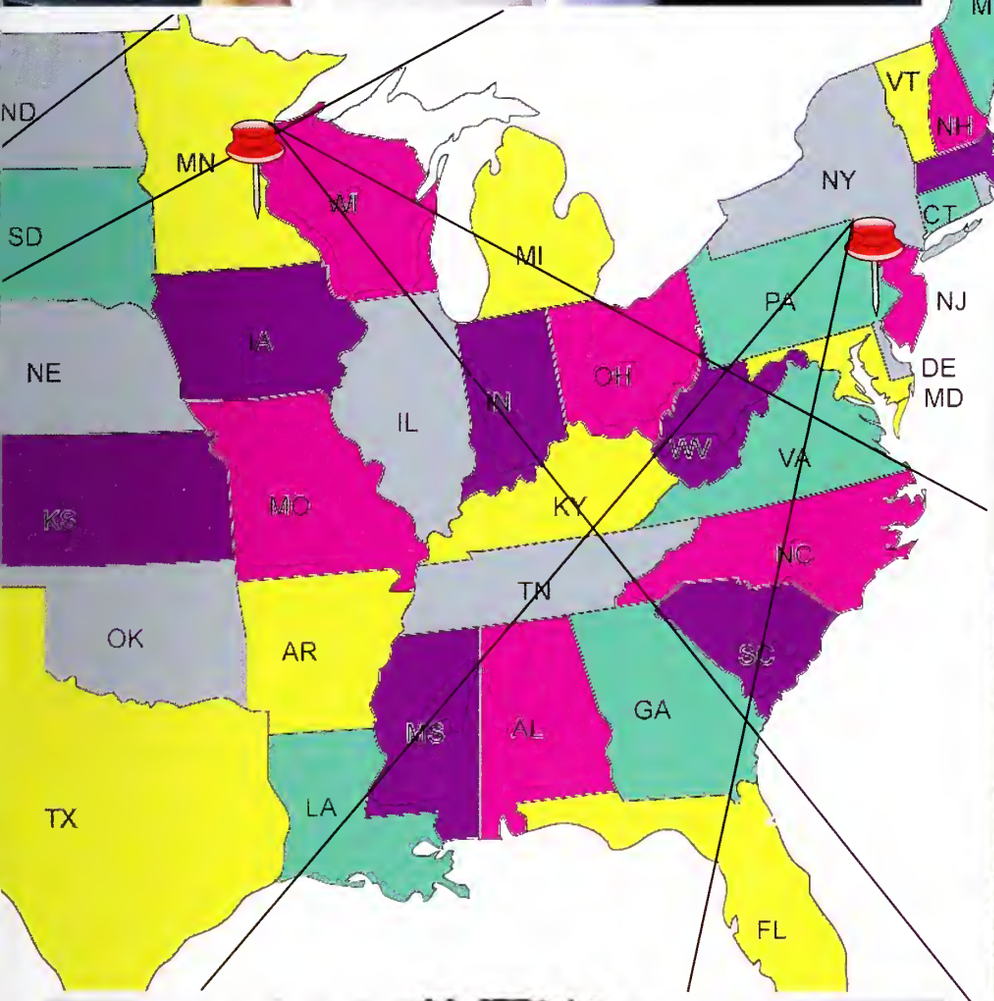

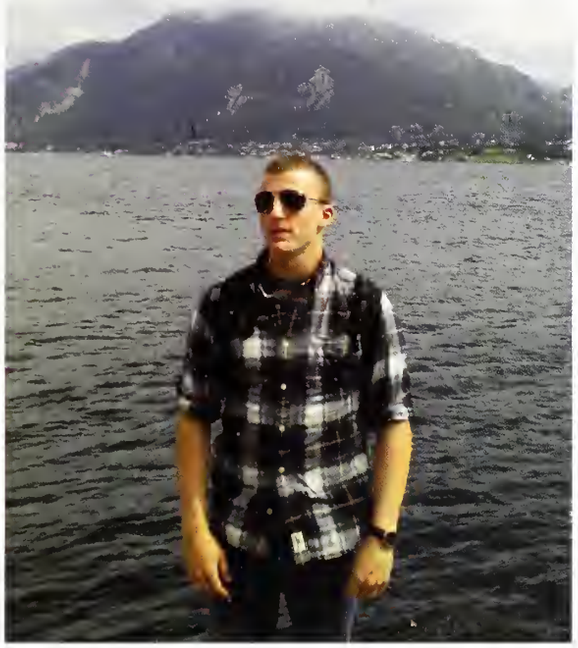

PHOTO: ZAIREEN RAZZAK

Although senior Miriam Rodriguez loves the California sunshine, there are times when she misses the history, the Phillies, and her family in the "city of brotherly love," Philadelphia, Pennsylvania.

Off Campus Hangouts

Time for Fun

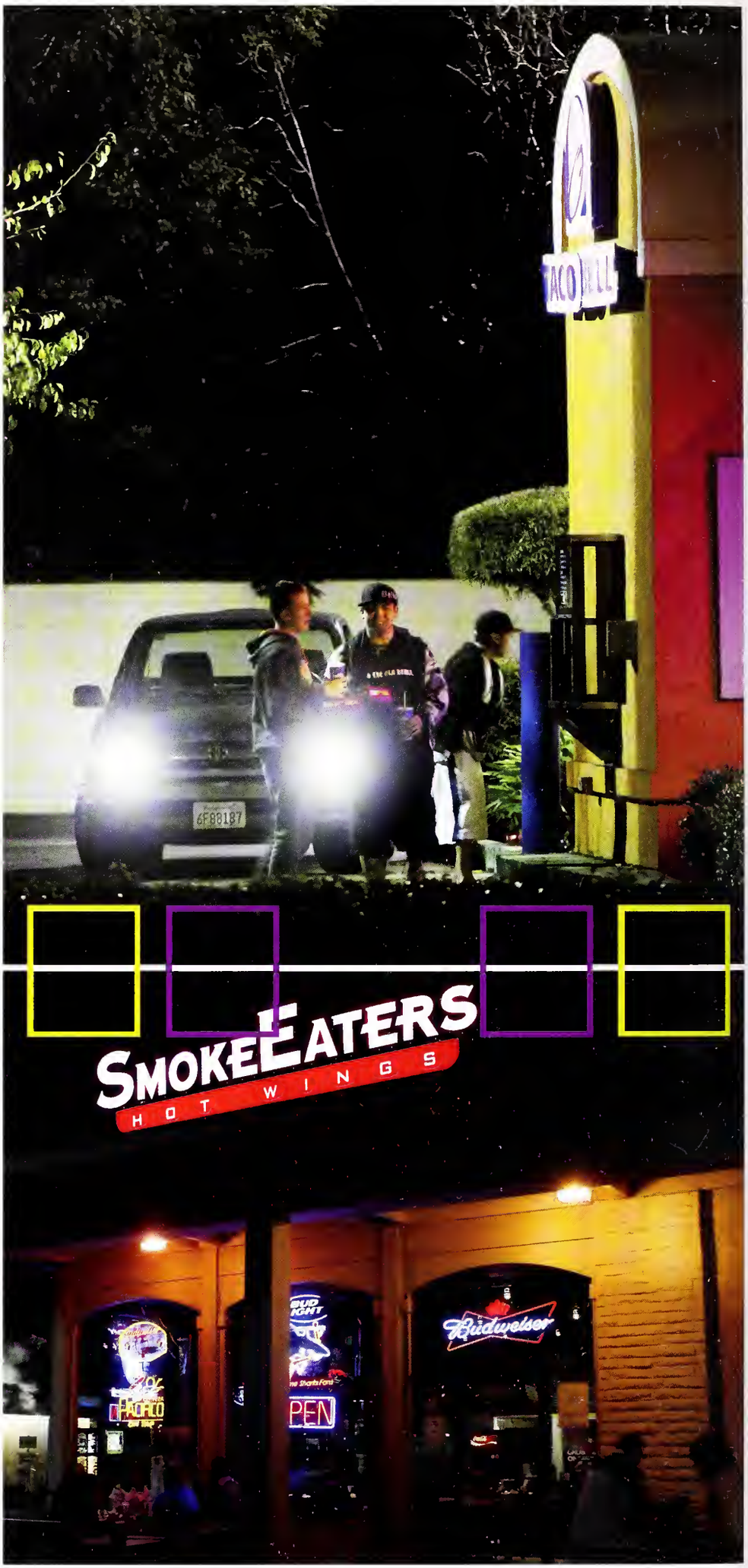

Photography by Ryan Selewicz

Hungry after a late study session? If the Bronco is closed, try the drive-thru Taco Bell on the Alameda: car need not apply. Tired of Benson food and want some zest to a long week? Try the 911 challenge at Smoke Eaters. Legal and tired, period? The Hut is your best friend. Whatever the hang out spot, hang out time is just as important as study time. From the midnight snacks at the Bronco to daytime volleyball at the Dunne courts, Santa Clara students have made great use of their time outside of their books and chewed up Ticonderoga pencils. Some popular hang outs include on-campus locations such as the Sky Lounge and the pool; off-campus locations include Dollar Scoop Mondays at Blondie's and animal-styled fries at In N' Out. It's funny to think that some of the greatest college memories are often made at the Taco Bell a block away from Swig on a Wednesday night.

The Hut, 1986

"The Hut is a place you know you will always see a familiar face and they make their drinks nice and strong. A truly classy establishment. See ya at The Hut!"
-Rachel McCafferty '11

SCU Jesuit Community

Committed to SCU

Fr. President Patrick A. Danahae mimics Martin Luther's pasting af the "95 Theses" in 1967

What distinguishes a Jesuit educatian? Santa Clara is cammitted ta encouraging aur students in pursuing a lifetime af academic achievement and schalarship, as well as being cammitted ta sacial justice and glabal solidarity. Their dedicatian ta educating men and wamen ta be leaders af campetence, canscience, and campassian wauld nat be made passible withaut the Jesuit cammunity an campus.

The Jesuit cammunity is an intergral part af Santa Clara University. Santa Clara University prides itself in being hame far faurty priests and brathers of the Saciety af Jesus., as well as a number af visiting Jesuit priests These men play a wide veriety af key rales an campus. Yau will find them teaching in the Callege af Arts and Sciences, the Schaal af Law, and the Leavey Schaal af Business and Administratian. Yau will find athers serving in the university's administrative affices, the campus ministry department, The Markkula Center far Applied Ethics, and even as Resident Ministers in the residence halls. The Jesuit Cammunity's cammitment ta intellectual, maral, and spiritual values cantinues ta be an impartant influence in shaping the kind of university Santa Clara is and aspires to be.

"Jesuit education stands for strong academics, but it also includes a unique emphasis on meaning and purpose. Often, that means determining not just a workable solution for a problem, but the solution-given those particular circumstances-that represents the right thing to do."

FRANCISCO JIMENEZ
SCU PROFESSOR AND AUTHOR

The "Jes Res"

PHOTO: KATIE SIMMONS

Professor William Donnelly, S.J. teaches Macroecnomics

PHOTO: KATIE SIMMONS

Fr. Michael Zampelli, S.J., plays the piano in the Jesuit Residence.

PHOTO: MICHAEL ERKELENS

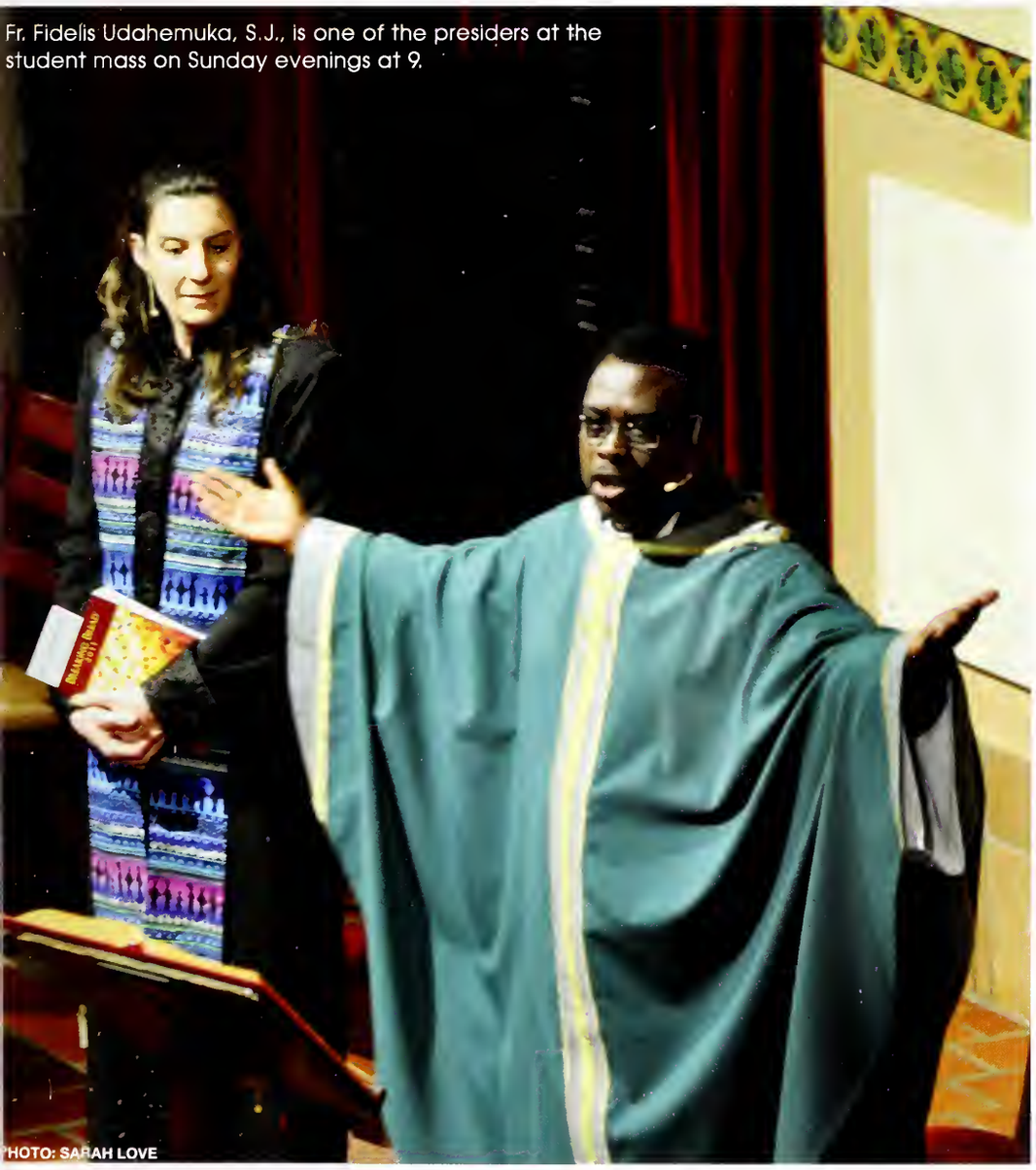

Fr. Fidelis Udahemuka, S.J., is one of the presiders at the student mass on Sunday evenings at 9.

PHOTO: SARAH LOVE

> The Jesuit Residence is "a place filled with light & liveliness."
>
> -Fr. Zampelli, S.J.

A History of the Jesuits

Santa Clara University was founded by a religious group, the Society of Jesus. The Jesuit tradition prizes the life of the mind, viewing it as a path to the integration of the intellectual and moral aspects of personal and social life. From the beginning, Jesuits believed that scholarly excellence was vitally important because of the role it played in achieving moral excellence. This is why the Jesuits created Santa Clara: to provide a great foundation of leadership that will be carried throughout our lives.

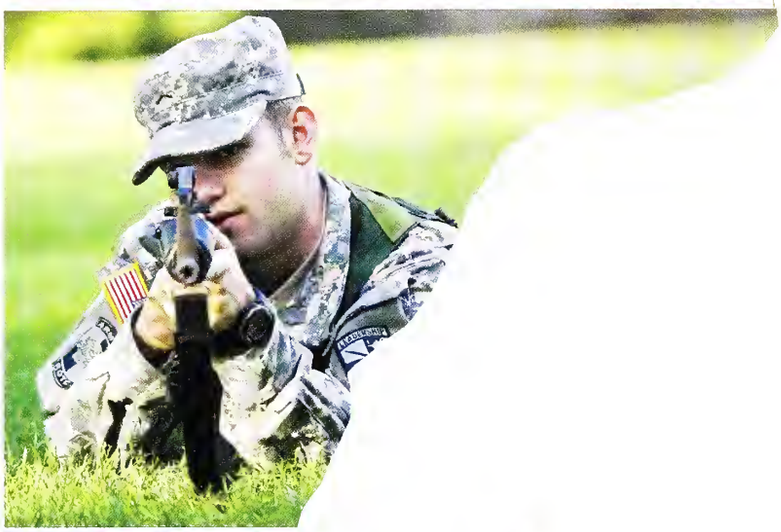

ROTC

Army Strong

Photography by Ryan Selewicz

ROTC has played a strang rale in Santa Clara University culture far over a century. The first army training pragram began an campus in 1856 and an official unit was established in 1861. Today, ROTC students are held ta the highest of expectations in physical fitness, leadership, teamwark, and even academic perfarmance. The battalian was recently granted the 2009 MacArthur Award. The MacArthur Award is given each year ta the tap eight battalions in the natian aut of the 273 total. Santa Clara's battalian alsa includes students from San Jose Stage University and Stanfard University. Each member is given a full scholarship including raom and board and a manthly stipend that increases each year. In return, the cadets sign a cantract that commits them ta military service after graduatian. ROTC graduates are then commissianed as secand lieutenants. Farmer university president, Paul Locatelli, S.J., is a graduate af the Santa Clara ROTC pragram.

"SCU's Army Reserve Officers' Training Corps is one of the highest ranked programs in the nation and that's easy to see in the quality of military and leadership training. I'm most definitely proud to be a part of the Bronco Battery. ROTC keeps me in shape both physically and academically and I am confident that when I graduate and assimulate into the military as an officer, I will be more than capable of facing any challenges that may come my way."

-Jack Schneeman '13

On Campus Jobs

Get to Work!

C.F's & Kids on Campus

Eloise Callander '13

Whitney Reynier '13

An Nguyen '13

Photography by Jacquline Madison

With the myriad af persanalities that reside in the residence halls, it is no wonder that Community Facilitatars an campus have a callective af staries that na ane, in their right mind, wauld ever believe. But it all happened and the CFs will swear their obligated duty haurs an it.

Cammunity Facilitatar is just ane pasitian in the assartment of on-campus jabs at Santa Clara. There are different pasitians and jabs that populate BrancaLink, but there is a reason that students chaase an-campus jabs aver athers: interaction with ather Santa Clara students and the Santa Clara cammunity. And the fun stories and experiences that came aut af it, af caurse. Just like the interactian between CFs and their residents, Orientatian Leaders have the apportunity ta interact with Freshman. Students at the Infa Desk get ta mingle with the hundreds af peaple that walk thraugh Bensan each day. Students that wark the catering department get ta snack while speakers from all aver the Bay fload in. Kids an Campus students get ta work with the children af prafessars, which is baund ta be an interesting experience. The students that wark at the gym probably have the best jab: swiping in all the future star athletes.

CFs may have same great staries, but sa will all the ather an-campus students that wark daily ta keep Santa Clara running smoothly. All the experiences are unique and cauld nat duplicated in any ather prafessianal situatian. Like say, an aff campus jab perhaps?

"My favorite part about being a CF this year is being able to write people up for stuff I got away with last year ;)"

-An Nguyen '13, Modern Perspectives CF

"Kids on campus is such an awesome place to work. The staff members are nice, the kids are adorable, and playing outside is even better! I wouldn't even consider KOC to be "work", being able to go play with the kids after being in class is a perfect way to end the day!"

- Jenny Nicholson '12

MALLEY WORKERS

Benson Information Desk

Catering Services

Jessica Snyder '14 is a barista at the Mission Bakery

Chris Mora '14 is a cashier at the Cellar

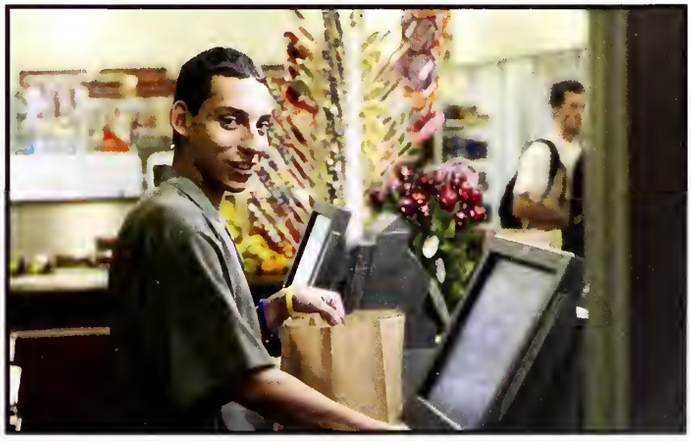

Bronco Week

Teach me how to Bucky

Bronco Week Schedule:

Tuesday, January 18, 2011
Bronco Idol in the Locatelli Center
Dog Day in Graham Quad

Wednesday, January 20, 2011
Campus Wide Scavenger Hunt
RLC Lobby Decorating Competition

Thursday, January 21, 2011
Men's Basketball vs. Gonzaga

Friday, January 22, 2011
Communitas "Dormal Formal" Dance
in the California Mission Room

Saturday, January 23, 2011
Closing Ceremony & BBQ

Hundreds of students streamed onto the court at the Leavey Center when the men's basketball defeated West Coast Conference rival Gonzaga. Sending Gonzaga back to Washington with a killer win after a decade was sweet, sweet victory. Spirit was at an all time high and students took to the streets in a sea of red ruff rider shirts, some even setting couches ablaze.

Though some students may consider the burning couch as the ultimate symbol of school spirit, Bronco Week was a time for safer, university sponsored, non-stop spirit. In collaboration with APB, Communitas RLC, RLCA, Ruff Riders, and the Alumni Association, Associated Student Government held events to get the student body pumped up before the big Gonzaga game on Thursday.

Broncos played hard all week to prepare for the game. Students belted their own renditions of the Bronco Fight song at the Locatelli Center during Bronco Idol and played with dogs on Tuesday, ran around campus for the RLCA Scavenger Hunt on Wednesday, watched the epic basketball game on Thursday, celebrated by dancing at "Dormal Formal" on Friday, and finally relaxed and recuperated on Saturday with a BBQ. In support of Bronco Week, students wore their maroon "Teach Me How to Bucky" tees.

The 85-71 victory over long time rival Gonzaga is sure to make this year's Bronco Week go down in history.

Dog Day

PHOTO: JACQUELINE MADISON

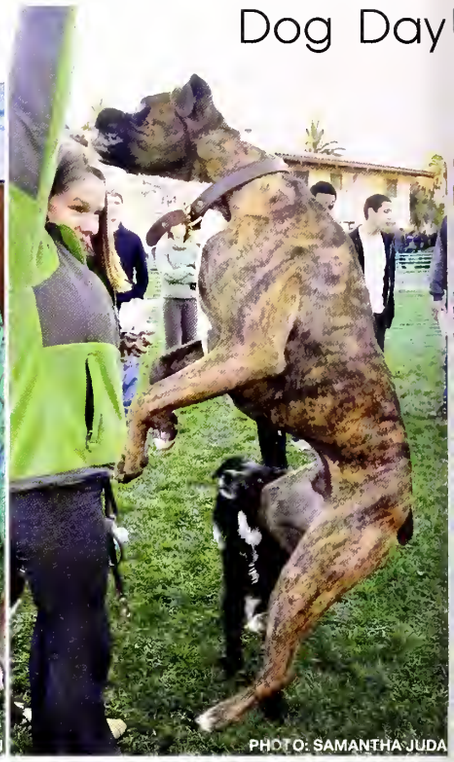

PHOTO: SAMANTHA JUDA

Dogs of all shapes and sizes showed up and were ready to play at APB's second Dog Day of the year which took place in Graham Quad.

Dormal Formal

PHOTOS PROVIDED BY BRI CASSARA

Alysso Stricklond (left), Amber Mogono, Bri Cossora, and Elizabeth Morzden (above) show off their dance moves at the "Dormal Formal" dance on friday night sponsored by the Communitas RLC.

Bronco Spirit &

PHOTO: RYAN SELEWICZ

PHOTO:SAMANTHA JUDA

PHOTO: RYAN SELEWICZ

PHOTO: MICHAEL ERKELENS

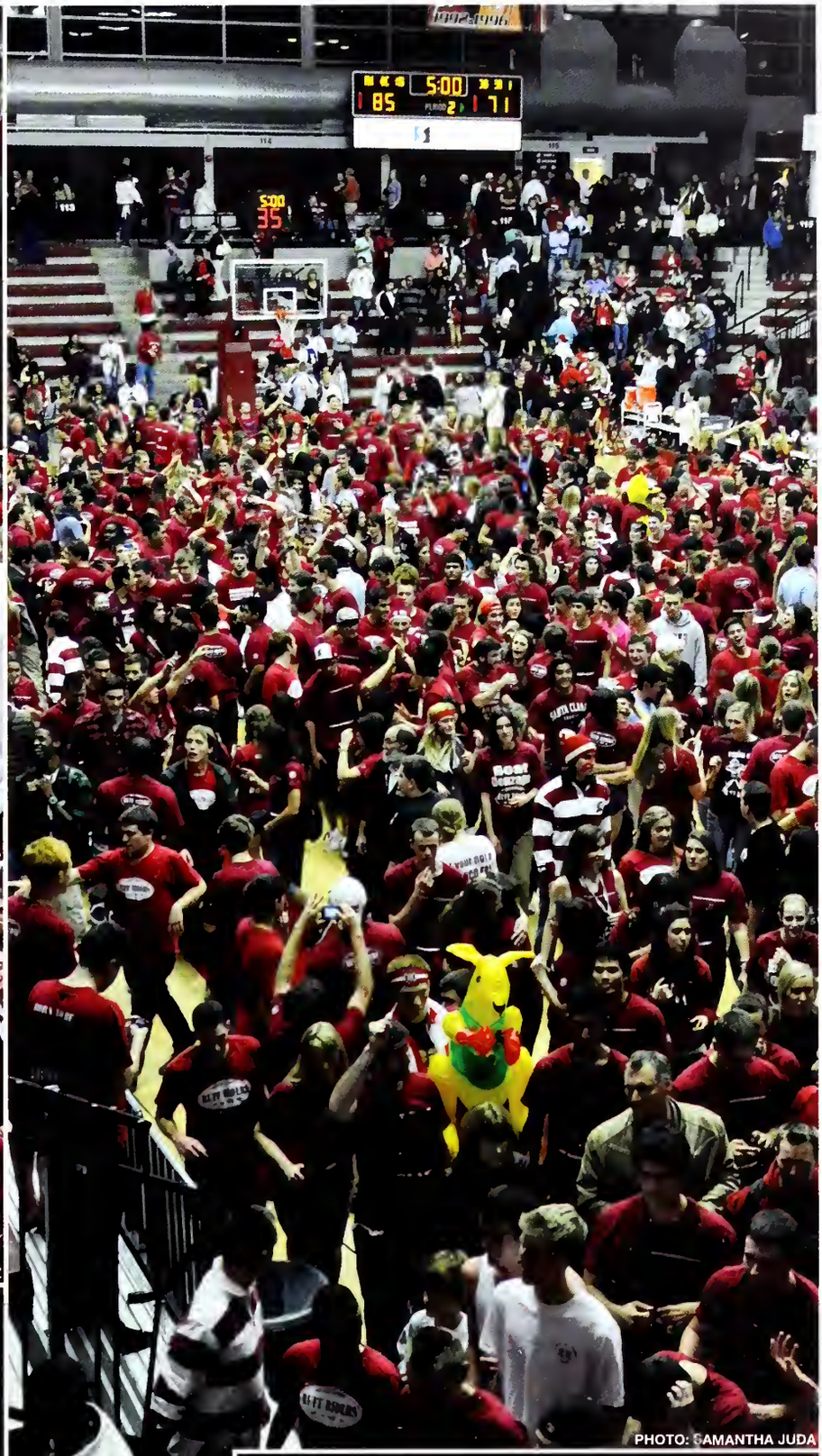

PHOTO: SAMANTHA JUDA

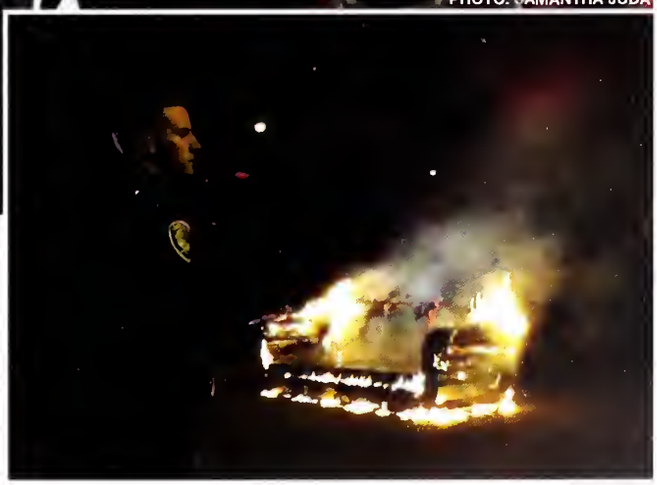

Sweet Victory

Studio Stuff

2011

Photography by Sarah Love

Seniors

Seniors have more fun!

PARADISE

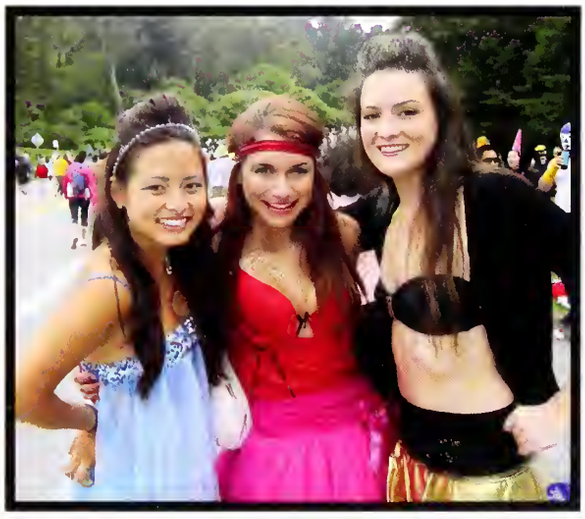

CONGRATULATIONS
YOU ARE NOW AT
UHURU PEAK TANZANIA 5895M AMSL

BOLDER BOULDER

Catherine Adriano
Combined Sciences

Christine Ahlstrom
Communication

Ayesha Ahmad
Electrical Engineering

Natasha Ahuja
Bioengineering

Zeebah Aleshi
Finance

Caitlyn Alexander
Mechanical Engineering

Kathryn Alfaro
Accounting

Tatyana Alfaro
Biology

Fletcher Alford Jr.
Philosophy

Anisha Ali
Chemistry

Sarah Allbritten
Marketing

Charlotte Allen
Studio Art

Carolina Alvarado
Biochemistry

Maribel Alvarez
Spanish

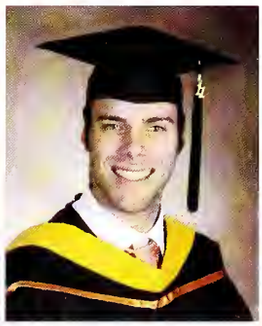

John Amann
Political Science

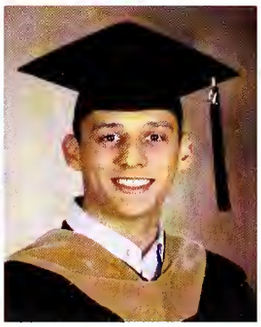

Anthony Amaya
Accounting

Jennifer Ames
Communication

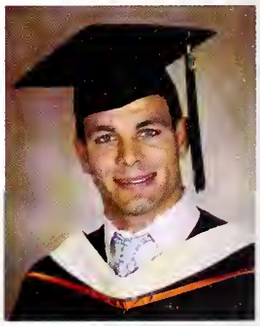

Douglas Ancey
English

Plans for Next Year...

"I will be starting my accounting career at Deloitte & Touche here in San Jose and I am really looking forward to it!"

-Katie Alfaro

Garrett Andersen
Computer Engineering

Laura Anderson
Communication

Jonathan Ang
Bioengineering

Lauren Anselmo
Communication

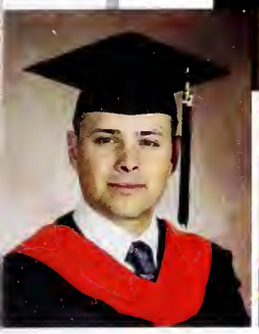

Ernesto Araica
Civil Engineering

Yasmin Aranda
Psychology

Kandace Arens
Theatre & Psychology

Ashley Arnold
Finance

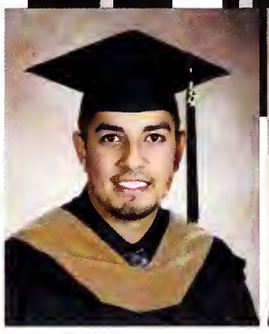

Michael Arriola
Accounting

Amanda Arthur
History & Political Science

Mark Askew
Bioengineering

Balraj Athwal
Accounting

Dru Atkison
Finance

Frank Avent
Accounting

Kevin Azpeitia
Engineering

Joseph Baini
Mechanical Engineering

Allison Baker
Biology

Joaquin Bartra
Business

Christopher Bartunek
Civil Engineering

Taylor Baruffi
Accounting

Maria Bass
Accounting

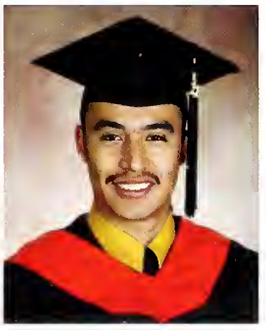

Abimael Bastida
Mechanical Engineering

Laura Beck
Communication

Jacob Becker
Mechanical Engineering

Jason Belk
Computer Science

Scotty Bemis
Physics

Favorite Memory...

"My friend in my hall freshman year had an extremely hairy roommate and one day his roommate asked us to shave his back...and we did. It was by far the weirdest but one of the funniest experiences of my college career. And it makes for a great story now!"

-Brooke Boniface

James Bennett
Accounting

Mary Cate Bernal
Biology

Joseph Bernardi
Engineering

Johnette Besseling
Civil Engineering

Carolyn Biemer
English

Kelly Bing
Liberal Studies

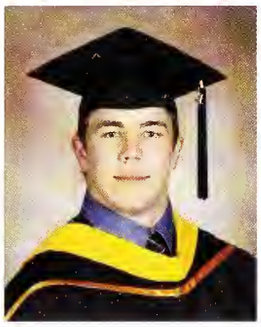

Beaux Blackwood
Political Science

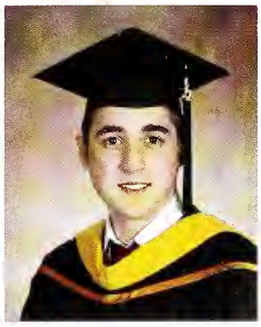

Alex Blaine
Psychology

Brandi Blassingille
Political Science

Michelle Bohner
Bioengineering

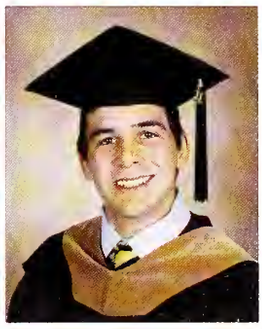

Josh Bois
Operations Management
Information Systems

Hilary Bolger
Communication

Jessica Bond
Political Science &
Philosophy

Lacy Borko
Marketing

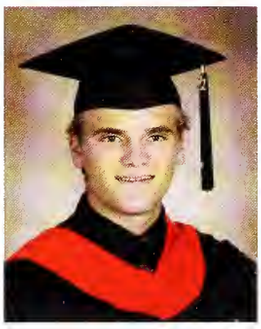

Nicholas Breska
Electrical Engineering

Sabrina Brett
Music & Political Science

Brittany Brown
Political Science

Ian Brown
Business Management

Plans for next year...

"I hope to do some dancing and traveling around the world."

-Diana Bustos

Jennifer Brown
Psychology

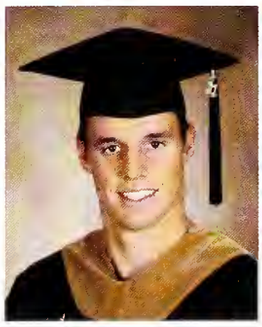

Trevor Brown
Economics

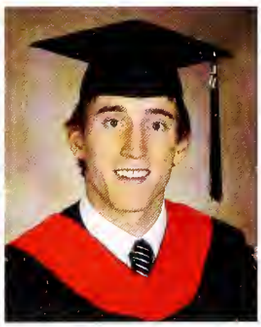

Todd Bruschwein
Bioengineering

Kelly Buckley
Communication

Megan Buckley
Accounting

Collin Burdick
Mechanical Engineering

David Burke
Accounting

Liliana Burnett
Histary

John Burns
Palitical Science

Jerome Burton
Finance

Diana Bustos
Individual Studies

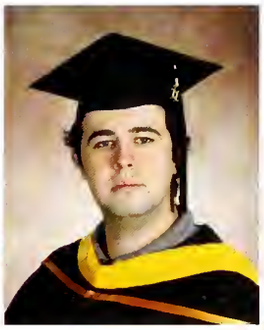

Brendan Byrne
Combined Sciences

Vincent Cachero
Finance

Ashton Caesar
Finance

Stephanie Camacho
Marketing

Linda Camayo
Cammunication

Maria Campbell
Civil Engineering

Adam Campi
Accounting

Giovanni Campos
Operations Management
Informatian Systems

Elizabeth Carney
English

Katelyn Caslavka
Biochemistry

Beth Cason
Cambined Sciences

Jessica Cassella
Political Science

Antonina Castagnola
Cammunication

Octavio Castaños
English

David Castellanos
Marketing

Favorite Memory...

"4 am on Bay to Breakers."

-Dave Castellanos

Antonio Castro
History

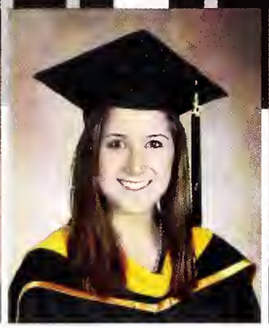

Abigail Chapin
Psychology & Communication

Katherine Chartz
Marketing

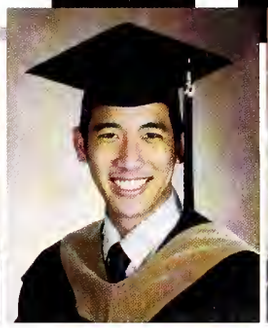

Matthew Chee
Finance

Wai San Chee
Computer Science

Kuan-Chih Chen
Accounting

Megan Chen
Psychology

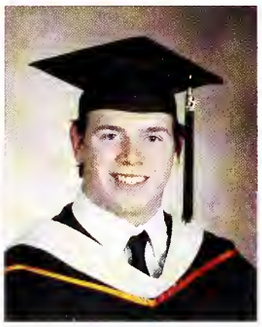

James Chertkov
History

Paul Chianese
History

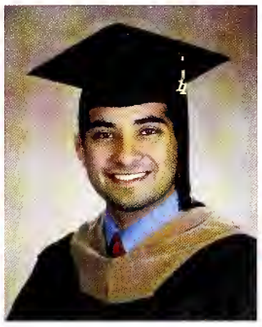

Eduardo Choto
Finance

Jeff Cichocki
Computer Engineering

Kayla Clark
Marketing

Garrett Clarkson
Political Science

Jamie Coakley
Art History & Studio Art

Ami Cobb
Civil Engineering

Jonathan Codilla
Accounting

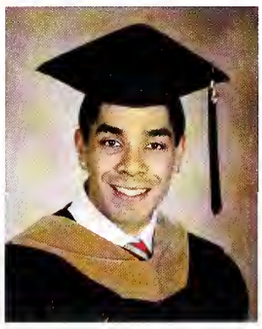

Eric Colwell
Finance

Melissa Conlin
Computer Engineering

Plans for Next Year...

"I hope to run away to the woods and be a national park ranger, to help smoky the bear and help save peoples picnic baskets"

-Laura Beck

Julie Connelly
Art History & Studio Art

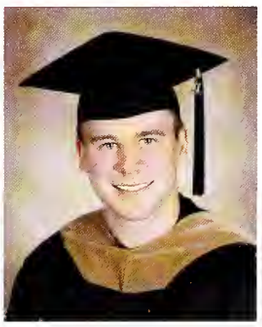

Daniel Cook
Finance

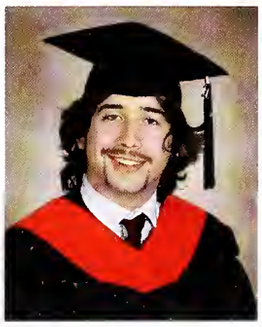

William Cook
Electrical Engineering

Steven Cooney
Business

Bobbi Cornell
Economics & Marketing

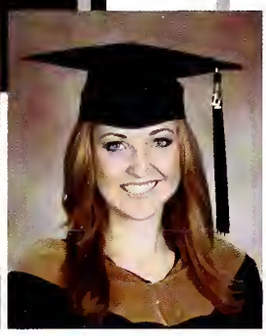

Allison Corriea
Accounting

Frances Coutermarsh
Sociology

Phillip Craig
English

Robert Crew
Finance

Dean Crosbie
Biology

Mariel Cruz
Political Science & History

Jessica Cuadra
Psychology

Megan Cule
Biology

Siobhan Curley
Anthropology

Caitlin Cutting
Liberal Studies

Ana D'Abreu
Psychology

Colin Daddino
Finance

Brittney Dang
Accounting & Information Systems

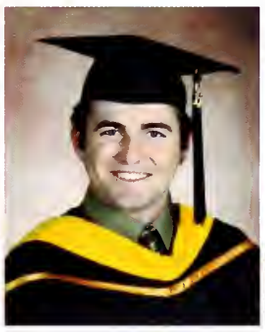

Scott Dashner
Biochemistry

Stephanie Davin
Political Science

Monica Davis
Marketing

Melissa Davison
Marketing

Kathryn Daw
Accounting

Elizabeth Day
Accounting

Annie De Brock
French

Jose De Castro Hecht
Political Science

Favorite Memory...

"Dancing to Sandstorm with the Ruff Riders during the win over Gonzaga, spending cross country pre-season bonding with the team, and having Yam Nights in dorms."

-Melissa Conlin

Nichalas De Cesare
Civil Engineering

Adrien De Leener
Economics

Katherine De Lean
Economics & Environmental Studies

Aiselle De Vera
Communication

Alexandra Dean
Psychology

Vytautas Degesys
Economics

Khaaliq Dejan
Bioengineering

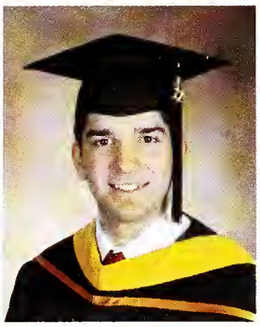

Jeffrey Delgadilla
Biology

Tara Delgada
Marketing

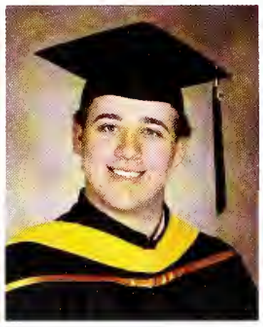

Dylan Della Maggiora
Theatre & Biology

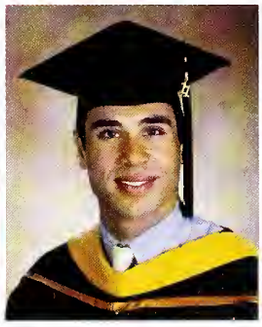

Michael Demaria
Economics

Douglas Denhartag
Political Science

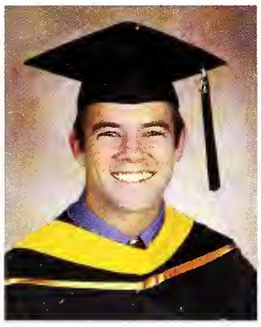

Michael Dessel
Biology

Parmeet Dhaliwal
Operations Management Information Systems

Raymand Diep
Finance

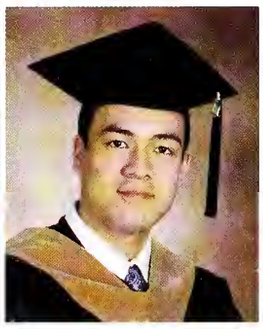

Anthony Dinh
Finance

Michelle Divelbiss
Spanish Studies

Dananh Do
Computer Science & Engineering

Plans for Next Year...

"I am going to take the year off and try to work in both a psychology field and a social work field so that I know where I would like to go for grad school. I know it's boring but I know I want to help people but I just don't know how I want to do that."

-Thomas Favero

Lagan Dabbs
Marketing

Anne Drinkward
Civil Engineering

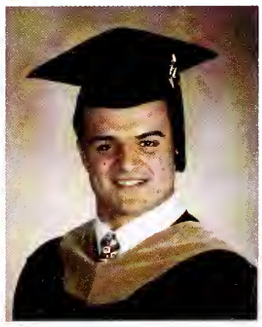

Anthany Driver
Accounting

Lauren Duffy
Communication

Lauren Duncan
Communication

Karl Dupont
Operations Management
Information Systems

Isabel Duron
Political Science &
Ethnic Studies

Catherine Duyn
Communication

Brittany Eames
Art History

Jake Echeverria
Civil Engineering

Amanda Edmonson
Psychology

Renee Eligio
Biology

Leanna Elserougi
Civil Engineering

Gregory Emmanuel
Electrical Engineering

Wesley Engers
Math & Finance

Emily Entress
Spanish

Talia Epidendio
History

Annelise Espinosa
Public Health Science

Eunice Esquivel
Communication

Brenda Everling
Biology

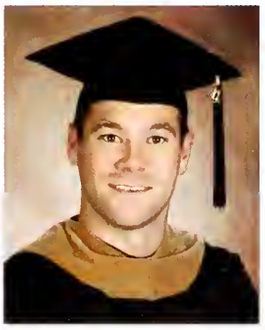

Jonathan Fallers
Accounting

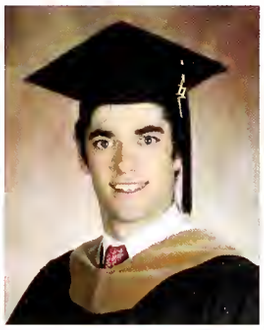

William Fallon
Accounting

Chit Fan
Accounting

Christina Favela
Psychology & Spanish

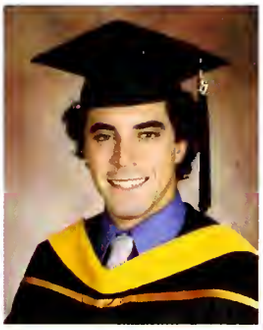

Thomas Favero
Psychology

Katherine Fazackerley
Biaengineering

Favorite Memory...

"Just the friendships I have made. There are a million specific events I could list but I have made some truly incredible friends here."

-Lauren Duncan

Ryan Fenwick
Finonce

Tyler Ferdun
Finonce

Nicholas Ferraro
Political Science

Alexander Fischer
Mechanical Engineering

James Fish
Economics

Tamara Fisher
Biochemistry & Morketing

Diana Fitts
English

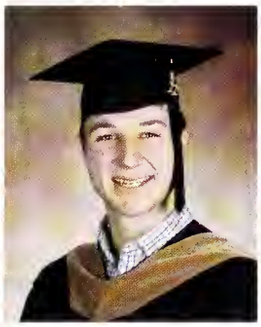

Kyle Fitzsimmons
Economics

Bridget Flanagan
Morketing

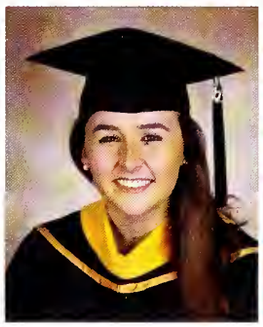

Laura Flanagan
Sociology

Helena Fleming
Psychology

Melissa Flores
Communicotion

Jenna Fong
Bioengineeering

Lisa Fong
Biology

Ryan Fontana
Manogement

Michael Ford
Business Monogement

Rasheen Ford
Finonce

Charlotte Fowler
Biology

Plans for Next Year...

"Kind of unsure at this point, might go to Law School, might work in a museum or might teach."

-James Giacchetti

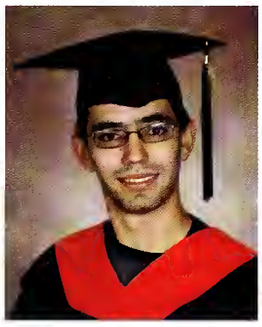

Riccardo Franchi
Computer Engineering

Elise Franklin
Accounting

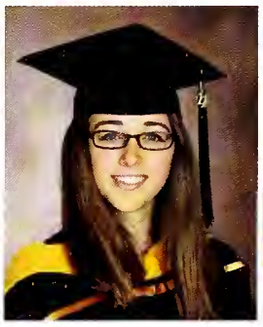

Danielle Franzini
Psychobiology

Chris Freeburg
Biology & Internotionol Development

Suzanne Frias
English

Kellie Friedman
Finance

Ian Fudge
Political Science

John Fullerton
Economics

Randi Furutani
Accounting

Matthew Gaines
Marketing

Kurtis Gallant
Accounting

Peter Galligan
Accounting

Alvaro Gandara Astray
Electrical Engineering

Jose Garavilla-Galarza
Economics

Jennifer Garcia
Marketing

Lauren Garcia
Communication

Michael Garcia
Anthropology &
Political Science

Paola Garcia
Sociology

Victor Garcia
Mathematics

Christopher Gargani
Computer Engineering

Joel Gaspar
Marketing

Sarah Ghanbari
Bioengineering

Alyssa Giammona
Marketing

Alexandra Gibbs
Finance

Justin Gilio
Economics

Marina Gilmore
Political Science

Favorite Memory...

"Good dudes, good tunes, good times."

-Jake Diserio

Christina Ginger
Economics

Elena Giralt
Political Science & French

Robert Girdner
Biology

Nicholas Giustini
Bioengineering

Bret Gladfelty
Finance

Brian Go
Finance & Economics

Josh Goldberg
Public Health

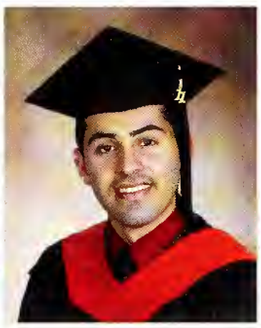

Miguel Gomez
Mechanical Engineering

Christina Gong
Accounting

Chinae Gonzales
Communication

Efren Gonzalez
Finance

Guadalupe Gonzalez
Political Science & English

Laura Gonzalez
Communication

Jackie Goodall
Marketing

Kascia Graham
Music

Sarah Gregg
Psychology & French

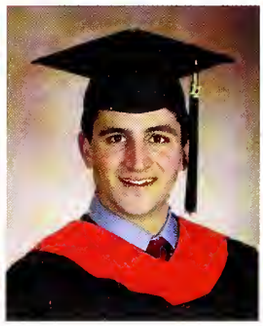

Nicholas Greos
Mechanical Engineering

Nicholas Griffin
Combined Sciences

Plans for Next Year...

"Living in San Francisco and drinking tons of free wine with my co-workers and friends."

-Chinae Gonzales

Karina Grobelny
Finance

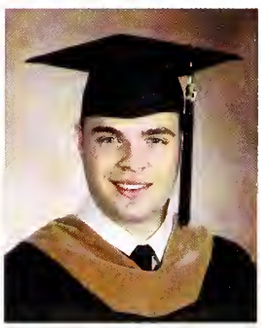

Troy Gruwell
Business Management

Milena Guajardo
Combined Sciences

Jared Guerrero
Mechanical Engineering

Jacqueline Guevara
Marketing

Pranay Gupta
Finance

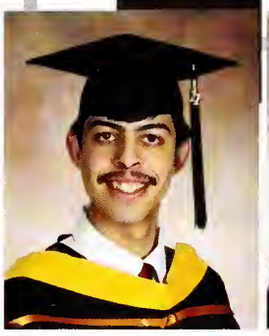

Francisco Gutierrez-Villarreal
Economics

Caitlin Hager
Political Science & Spanish

Anne Hagerty
Accounting

Gavin Hagiwara
Computer Engineering

Cory Hall
Marketing

Joseph Hall
Marketing

Danielle Hallare
Finance

Rachel Hammel
Philosophy

Meredith Hampton
Marketing

Dustin Han
Computer Engineering

Caitlyn Happ
Biology

Taylor Harkins
Marketing

Molly Harmon
Finance

Allison Hart
Biology

John Hart
Management

Darren Harter
Accounting

Christopher Hartnett
Political Science & Economics

Devina Hartono
Business Finance

Elizabeth Hatch
Liberal Studies

Kelly Hee
Accounting

Favorite Memory...

"...OBVIOUSLY working at TSC (The Santa Clara) ."

-Kiley Winsnes

Leslie Henry
Marketing

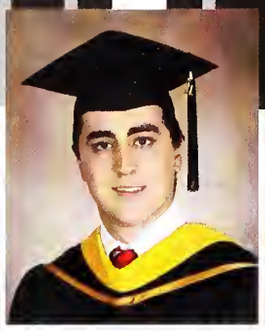

Paul Henry
Biochemistry

Josh Hernandez
Psychology

Saul Hernandez-Morales
Mechanical Engineering

Rogelio Hernandez
Political Science

Justin Hester
Psychology

Jennifer Hill
Marketing

Jennifer Hinds
English

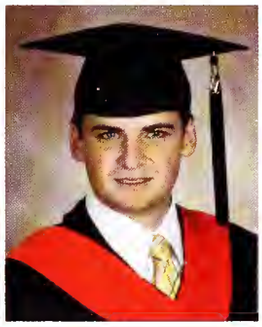

Ryan Hinds
Mechanical Engineering

Aleck Hiscox
Accounting

David Ho
Electrical Engineering

Dean Hoang
Mechanical Engineering & Finance

Linh Hoang
Accounting & Information Systems

Kaelin Holland
English & Environmental Studies

Jennifer Holloway
Accounting

Margaret Hooper
English

Reid Horimoto
Marketing

Mark Hornberger
Psychology

Plans for Next Year...

"My plan is to go to nursing school."

-Caitlin Cutting

Kelsey Houlihan
Communication

Lori Hsu
Accounting

Nicole Hughett
Communication

Nora Hunt
English

Morgan Hunter
Classical Languages & Literature

Catherine Hyder
Psychology

Robyn Hylind
Biology

Tyler Ichikawa
Communication

Amanda Igeta
Biology & Economics

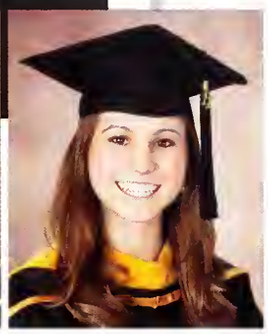

Sabrina Ilich
Political Science

Alexander Iluridze
Accounting

Megan Ingemanson
Mechanical Engineering

Jacob Jackson
Engineering Physics

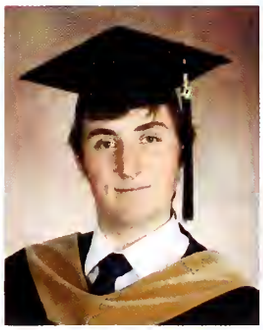

Michael Jacoby
Economics

Salman Janjua
Finance

Kathryn Jarosz
Political Science

Lauren Jauregui
Bioengineering

Jennol Jenkins
Marketing

Spencer Jenkins
Communication

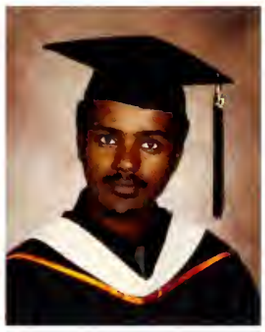

Bezachin Jifar
Theatre Arts

Danielle Johnson
Marketing

Tyler Johnston
Accounting

Carolyn Jones
Political Science

Molly Kagel
History & Environmental Studies

Danny Kahle
Finance

Audrey Kambara
Business & Marketing

Favorite Memory...

"Sitting on the green of the 13th hole at Pebble Beach during the AT&T Pro-Amateur tournament, Bill Murray came up to our crowd of Santa Clarans and waved the SCU flag on national TV. It made for a great picture and an even better moment of Bronco pride."

-Kelsey Houlihan

Sabrina Kaschmitter
Psychology

Sandeep Kaur
Bioengineering

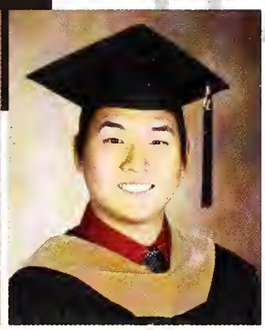

Michael Kawamoto
Accounting

Kira Keating
Marketing

Krista Kelley
Communcotion

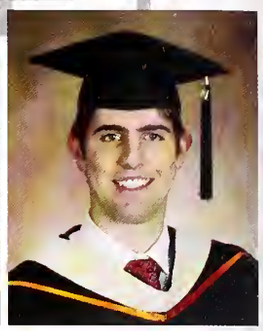

Connor Kelliher
English

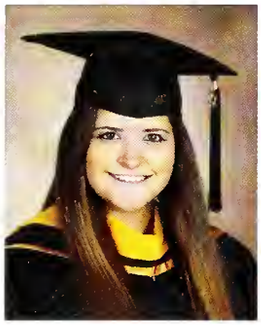

Margaret Kelly
Politicol Science

Mikalah Kendall
Communicotion

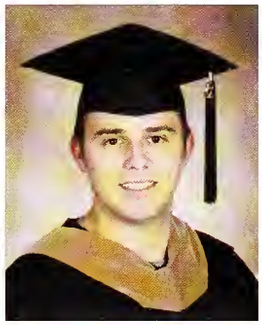

Ryan Kennedy
Finonce

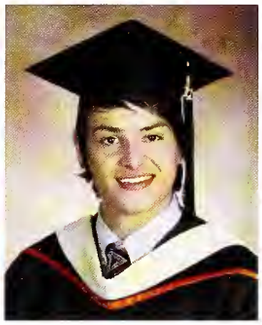

John Kent
Philosophy

Natalie Kidd
Marketing

Elizabeth Kiikvee
Morketing

Judy Kim
Biology

Michael Kjellman
Operotions Management
Informotion Systems

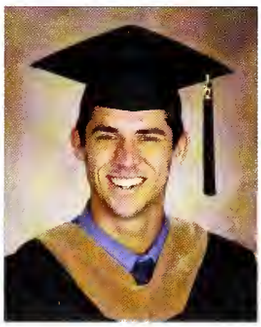

Kevin Klasila
Morketing

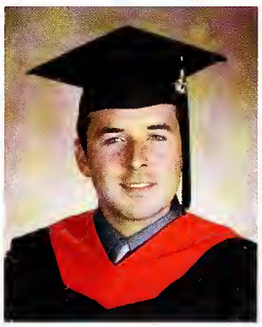

Charles Klein
Mechonicol Engineering

Mitchell Klipa
Morketing

Ellen Knapp
English

Plans for Next Year...

"Include moving to either Palo Alto or The City and working in sales."

-Mitchell Klipa

Colin Kodama
Civil Engineering

Allison Kopf
Physics

Mariesa Kubasek
Philosophy &
Political Science

Andrew Kuntz
Accounting

Henry Kuo
Economics

Katharine Kurtz
Biology & Bioengineering

Davis Kurzenski
Economics

Christina Kwok
Political Science

Asta Kwong
Accounting

Shannon Lacey
Anthropology

Sydney Lacour
English

Cynthia Lam
Accounting

Joseph Lamelas
Computer Science

Jourdan Landon
Political Science

Katherine Lanier
Engineering

Roger Lau
Finance

Brad Lawler
English

George Lawrence
Business Marketing

Christine Lebar
Accounting

Jason Leblanc
Mechanical Engineer

Erin Lee
Biochemistry

Kristen Lee
Accounting

Samuel Lee
Mathematics

Andrea Legare
Civil Engineering

Natalie Lemas
Marketing

Timothy Lembke
Philosophy & Communication

Favorite Memory...

"Scavenger hunts, fraterdays, and WCC Championships."

-Kevin Klasila

Margaret Lender
Combined Sciences & Anthropology

Raul Leon
Marketing

Samantha Leonard
Marketing

Jennifer Lesnick
English

Michael Levine
Marketing

Enli Li
Civil Engineering

Carolyn Linck
History & Communication

Jennifer Lising
Marketing

Theophilus Little
Psychobiology

Alejandro Lobato
Mechanical Engineering

Cora Lobodzinski
French & Francophone Studies

Danielle Locklar
Civil Engineering

Dylan Lockman
Electrical Engineering

Erin Lohrenz
Marketing

Christopher Lombardi
Accounting

Jade Look
Marketing

Lauren Lopez
Theatre & English

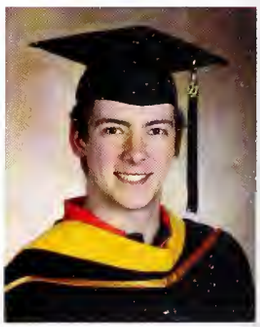

John Lorenzen
Psychobiology

Plans for Next Year...

"Next year I'll be teaching art and English in El Salvador and trying to figure out what I'm doing with my life."

-Clare Nauman

Sarah Love
History

Anthony Lozano
Mechanical Engineering

Xin Lu
Management

Joshua Luebke
Marketing

Ariana Lujan
Management

Jacqueline Lynch
Political Science

Donna Macanan
Psychology

Laura Macarthur
Biology & Environmental Science

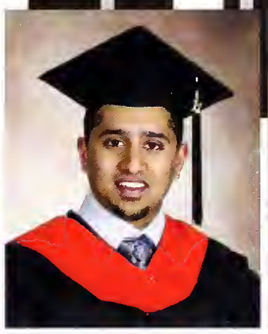

Jensen Machathil
Mechonical Engineering

Christopher Macko
Biology

Lee Mahler
Studio Art

Michaela Maliszewski
Marketing

Karisma Mancias
Biology

Tara Manny
Combined Sciences

Danielle Mapes
Accounting

Katherine Mardula
Mechonicol Engineering

Justin Marinovich
Finance

Tyler Martin
Finance

Blake Martini
Finonce & Economics

Sharif Matar
Communicotion

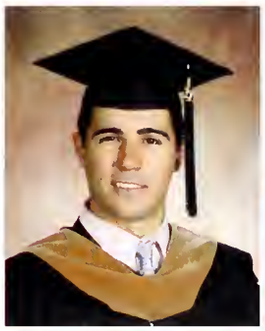

Matthew Matera
Accounting

Sara Mathes
Psychology

Sarah Mathes
Biology & French

Tamisha Mayes
Finance

Kendall McAllister
Morketing

Sandra McCaw
Biology

Favorite Memory...

"Fraterday."

-Josh Luebke

Robert McGowan
Accounting

Thomas McGrath
Mechanical Engineering

Edward McKay
Mechanical Engineering

Maxwell McLeod
Finance

Jennifer McNellis
Communication

Daley Meistrell
Marketing

Charly Mejia
Finance

Sarah Anais Mejia
History

Gabriela Mercado
Civil Engineering

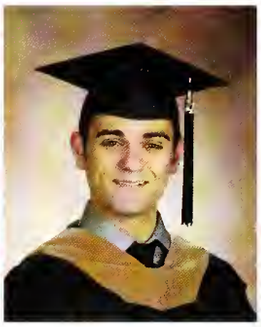

Edin Metovic
Finance

Fernando Meza Gutierrez
Biology

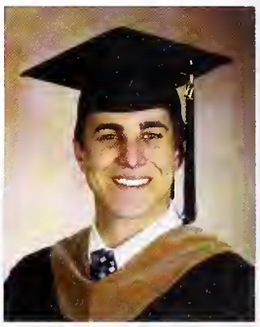

Patrick Migliazzo
Finance

Amanda Miller
Finance & Economics

Carissa Miller
Economics

Molly Miller
Communication

Laura Miotke
Biology

William Miraglia
Marketing

Sarah Mirto
Finance

Plans for Next Year...

"Next year I am really looking forward to starting work as an accountant with a big four firm in San Jose. I can't wait to finally have an honest disposable income!"

-Nikko Nascimento

Tasha Mistry
Operations Management
Information Systems

Cameron Monroe
Bioengineering

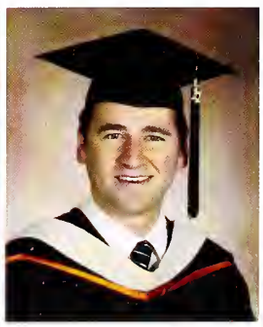

John Montgomery
Communication

Danielle Mooney
Political Science

Keith Moorman
Finance

Christian Morabito
Evironmental Studies & Economics

Mark Moriconi
Communication

Charles Morrow
Combined Sciences

Kendall Morrow
Marketing

Christopher Morton
Marketing

Christopher Mosier
Political Science & Economics

Gurman Mudahar
Accounting

Katherine Muller
Civil Engineering

Amy Munekiyo
Biochemistry

Nicole Murai
Psychology

Jessica Nakamura
Accounting

Nikko Nascimento
Accounting & Information Systems

Kurt Natter
History

Clare Nauman
Studio Art

Eloisa Michelle Navalta
Accounting

Rick Navarro
Sociology

Justin Neff
Operations Management
Information Systems

Trevor Nelson
Biology

Jessica Nett
History & French

Lauren Neville
Philosophy & Communication

Vincent Newell
Mathematics

Favorite Memory...

"Winning the intramural volleyball championship game with the Lakeshow."

-Kurt Natter

Isabelle Nguyen
Biology

Michele Nguyen
Accounting

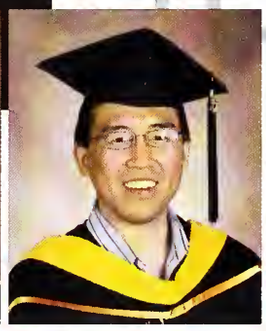

Eric Ni
Economics

Dana Nialis
English & Morketing

Jacqueline Nicora
Economics

Hanna Nilsson
Mechnical Engineering

Courtney Nolet
English

Cynthia Nonnenmacher
English & Psychology

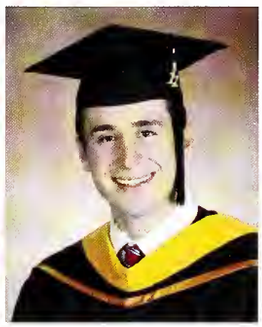

Brian Norton
Combined Sciences

Maggie Notaro
Morketing & Studio Art

Garrett Nouchi
Monogement

Jessica Noyer
Accounting & Informotion Systems

Adilene Nunez
Politicol Science

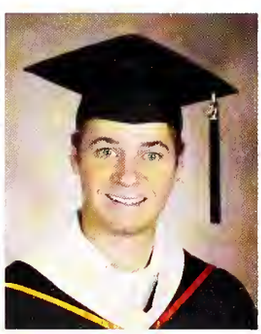

Justin Nychay
Sociology & Anthropology

Monic Nyoto Setiadi
Accounting

Meghan O'Connell
Morketing & Economics

David O'Rear
Finance

Patricia Ogbinar
Marketing

Plans for Next Year...

"I am planning on going to grad school to get my teaching credential. And then I hope to work as a high school teacher while working on a masters and/or phd."

-Jennifer Lesnick

Caitlin O'Holleran
Communication

Lia Oishi
Finance

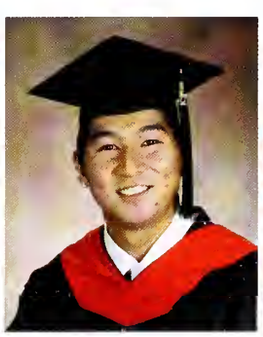

Jonathan Okada
Civil Engineering

Amechi Okechukwu
Accounting

Jadesola Olabisi
Bioengineering

Joseph Oloju
Electrical Engineering

Emily Orbanek
Economics & Environmental Studies

Luis Orea
Civil Engineering

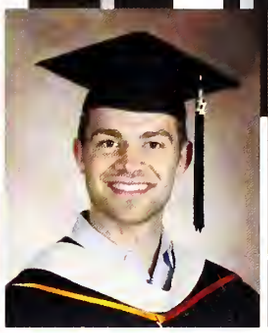

Quentin Orem
Philosophy

John Ospital
Accounting

Ava Ostrom-Schaper
Management

Patty Ou
Accounting

Kelli Oura
Civil Engineering

Andrew Oushalem
Finance

Monique Pacheco
Accounting

George Padilla
Communication

Myrna Padilla
Psychology

Matt Paolercio
Civil Engineering

Neha Parikh
Communication

Amy Parnell
Economics

Sam Patton
Management

Anna Paustenbach
English & Religious Studies

Alexander Pelfrey
Communication

Jessica Peralez
Envrionmental Science & Spanish

Rojil Peralta
Civil Engineering

Alexander Perez
Psychology

Favorite Memory...

"Taking a ride on the juice train."

-Daley Meistrell

Veronique Perpignand
Accounting

Caeli Perrelli
Enviromental Studies

Laurelyn Perteet
Communication

Ian Petersen
Finance

Jacqueline Peterson
Sociology

Michael Pietrangelo
Accounting

Diana Pillsbury
Political Science

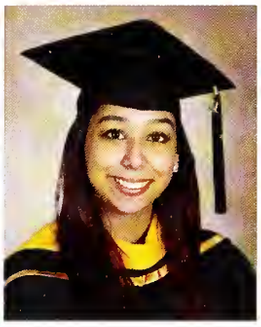

Xenia Pineda
Cammuncation

Danielle Pirelli
Art History &
Anthrapalagy

Donovan Plascencia
Ecanamics

Marisa Plescia
Biochemistry

Raymond Polem
Accounting

Louis Poletti
Finance

Victoria Porter
Accounting

Armando Portillo
Studia Art

Jessica Powell
Civil Engineering

Samantha Prasad
Marketing

Alexandra Preston
Marketing

Plans for Next Year...

"I'm applying to a program in India to teach at an orphanage and taking the rest of the year off to apply for graduate schools."

-Marisa Plescia

Laura Preuss
Sacialagy

Lauren Proaño
Biology &
Combined Sciences

Rebecca Pruess
Psychology

Jose Quan
Business Management

Timothy Quock
Accounting

Nicole Rains
Business Economics

Thanna Rajapakse
Biology & Individual Studies

Kalpith Ramamoorthi
Bioengineering

Debbie Ramirez
Accounting

Enrique Ramirez
Economics & Sociology

Grace Ramirez
Monogement

Paul Ramsell
Civil Engineering

Alicia Rangel
Management

Kathryn Rawson
Combined Sciences

Zaireen Razzak
Mechanical Engineering

Timothy Reedy
Finonce

Robert Reid
Finonce

Alexandra Reimer
History & Communicotion

Lauren Reinnoldt
Civil Engineering

Matthew Renner
Mechonicol Engineering

Daniel Reyes
Biology

Terence Richardson
Finonce

Benjamin Richter
Mechonical Engineering

Camille Richter
English

Kristen Rieke
Studio Art

Rudy Rimland
Computer Engineering

Favorite Memory...

"Risky business scavenger hunt on the roof of Benson junior year."

-3 Palms

John-Michael Rindner
Accounting

Jesse Rizzo
Psychology

Marta Robinson
Sociology

Miriam Rodriguez
Mechanical Engineering & Spanish Studies

Stephanie Rodriguez
Finance & Economics

Katherine Rohrbach
Accounting

Lauren Romanazzi
Environmental Science

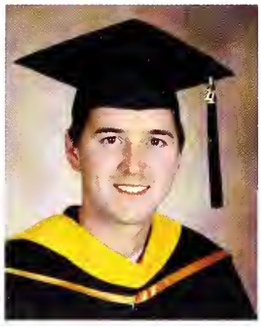

Patrick Romey
Political Science

Alycia Rose-Isaacson
Biology

Kaylie Rossi
Accounting

William Rotas
Finance

Cristian Rubi-Patino
Philosophy

Melissa Rueda
Sociology

Jeanine Ruffoni
Civil Engineering

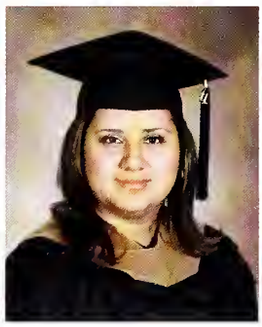

Enedina Ruiz-Orozco
Accounting

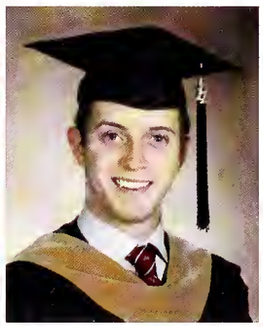

Grant Ryan
Marketing

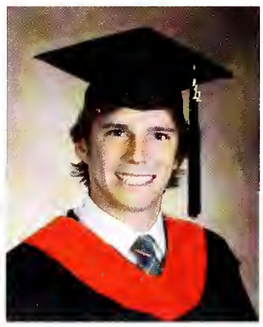

Michael Ryan
Mechanical Engineering

Amanda Salameh
Accounting

Plans for Next Year...

"I am planning to move to San Francisco and take a year off of school to gain work experience before applying to graduate schools for psychology"

-Kristin Beadle

Alyssa Salas
Combined Sciences

Anisha Sampat
Marketing

Christopher Sampson
Civil Engineering

Laura Sanchez Murillo
panish Studies & French & Francophone Studies

Lindsey Sanchez
Psychology

Zachary Sanchez
Mechanical Engineering

Cristina Sansone
Public Health & Spanish Studies

Jason Santiago
Mechanical Engineering

Michael Santos
Management

Gabriella Saracino
Marketing

Lauren Sartor
Chemistry

Ben Saulson
Marketing

Rachel Saunders
English

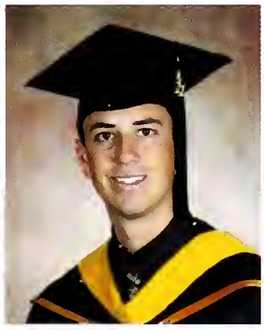

John Scalmanini
History

Jeremy Schaaf
Accounting

imberly Schlossmacher
Management

Kyrie Schmit
Psychology

Meredith Schreier
Psychology

Erin Schulz
English

Laurel Schuster
Accounting & Information Systems

Emily Scroggs
Biology

Madeleine Sears
ternational Communications & Social Development

Sam Seely
Economics

Benjamin Seidenstein
Finance

Gregory Semenza
Psychology

Favorite Memory...

"Living on Bellomy Street (the best street around campus) with 9 of my best friends"

-Lauren Proaño

Emilee Sena
Chemistry

Lina Serrato
Business Management

Elizabeth Setka
Political Science

Sandeep Shah
Finance

Sapaan Shah
Mechanical Engineering

Martin Shelton
Psychology

Luis Sierra
Accounting

Tierney Siler
Psychology & Communication

Lauren Silk
English & French

Katie Simmons
Communication & Studio Art

Thain Simon
Finance & International Studies

Gopal Singh
Electrical Engineering

Jatinder Singh
Accounting

Cecilia Sinohui
Political Science & English

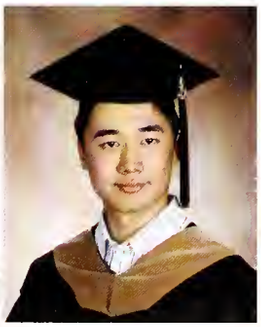

Damian Siu
Finance

Diane Slaught
Management

Hannah Slocum
History & Environmental Studies

Ashley Smaldino
Marketing

Plans for Next Year...

"I will either begin working at Yahoo or continue playing baseball."

-Thain Simon

Claire Smith
English

Makensy Smith
Communication

Merit Smith
Philosophy

Stephanie Smith
Finance & Economics

Beatriz Soria
Psychology & Spanish

James Spadafore
Marketing

Yevgeniy Spektor
Mathematics & Electrical Engineering

Danielle Spence
Accounting

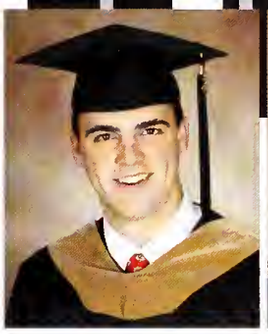

Christopher Spirz
Accounting

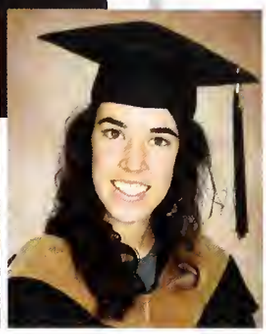

Jacquelyn Starke
Accounting

Melissa Stephenson
Psychology

Kristen Stieger
Mechanical Engineering

Jacqueline Stotlar
History & Women's Gender Studies

Krysti Sukita
Environmental Science & Political Science

Jim Sung
Marketing

Joseph Supple
Communication

Amanda Sutojo
Accounting

George Sylvia
Accounting

Clark Szeto
Marketing

Alexandra Taddeucci
Art History

Selina Tam
Accounting & Information Systems

Lucas Tamayo
Finance

Rachelle Tamulevich
Marketing

Adrian Tan
Accounting

Jason Tan
Electrical Engineering

Ken Tang
Accounting

Favorite Memory...

"Playing frisbee in the Mission gardens at 2 am."

-Alana Sampson

Stacey Tang
Marketing

Kristin Tappan
Psychology

Jackie Tasarz
Biology

Michael Taylor
Political Science & Theatre

Yana Tekina
Ecanamics

Alicia Temmerman
Finance

Kyla Teramoto
Biolagy

Mary Thein
Marketing

Caitlin Thompson
Accaunting

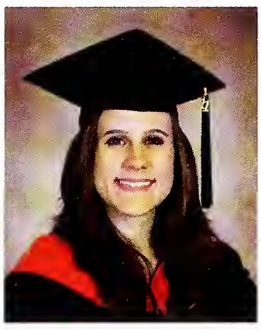

Alexandra Thorpe
Civil Engineering

Hilary Titus
English

Karen Tjhan
Palitical Science & Marketing

Sarah Tkach
History & French & Francophone Studies

Mikala Togikawa
Liberal Studies

Lauren Tokheim
Accounting

Nichole Tomblin
Biology

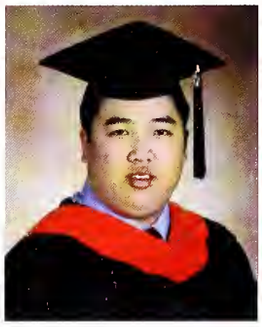

Lawson Tong
Mechanical Engineering

Elisa-Maria Torres
Management

Plans for Next Year...

"Getting an apartment with my best friend and working as an Associate Resource Management Engineer at the California ISO."

-Kristen Stieger

Nina Torretta
Finance & Ecanamics

Lauren Totah
English & Psychology

Andrew Tran
English

Anh Tran
Marketing

Sol Tran
Accounting & Finance

Scott Travers
Finance

Lisa Trimberger
Accounting

Alexandra Trimble
Morketing

Irene Truong
Accounting

Michael Truong
Web Design Engineering

Mylien Truong
Management

Rosanna Tsai
Accounting

Taryn Tsukayama
Computer Engineering

Andrew Tubbs
Economics

Rada Turcanu
Accounting

Arianna Urban
History

Karina Uribe
Psychology & Spanish Studies

Cara K. Uy
Communication & Environmental Studies

Sara Vakulskas
Political Science

Karen Valenzuela
English

Nina Valtcheva
Morketing

Kyle Van Dieren
Accounting

Hayley Vanderwall
Marketing

Juan Vargas
Civil Engineering

Rahul Varshneya
Finonce

Lisa Vassiliadis
Psychology & Sociology

Favorite Memory...

"My junior year when we were in the WCC Basketball Tournamnet and knocked out the 5th and 4th place seed and went to semi-finals."

-Kathy Willinksy

Whitney Vellequette
Psychology, French & International Studies

Kelsi Veralrud
Communication & French

Chelsea Verhasselt
Economics

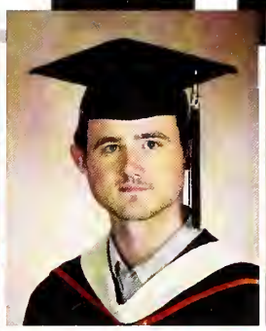

Mark Vetto
Religious Studies

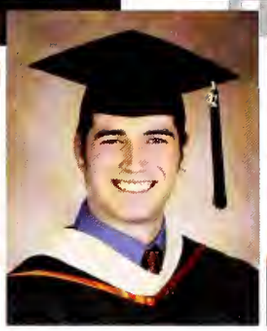

Andrew Victor
Religious Studies

Arille Virrey
Bioengineering

Michael Vlahos
Engineering Physics

Sonia Von Berg
Management & Spanish Studies

Anna Vossler
Communication

Priscilla Vuong
Accounting

Nicole Wachi
Chemistry

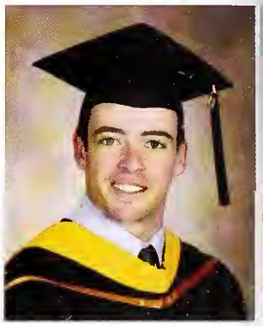

Curtis Wagner
Economics

Zachary Walkerlieb
Political Science

Jiali Wang
Finance

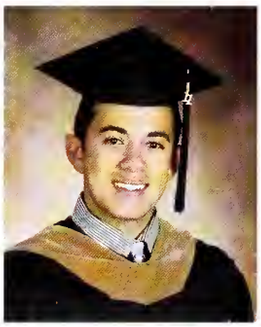

Stephen Wang
Finance

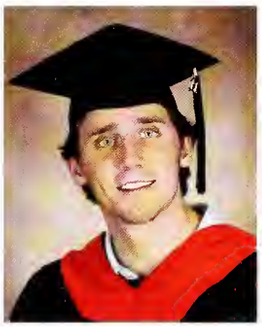

Mikell Warms
Civil Engineering

Laura Webb
Civil Engineering

Nicholas Weiss
Psychology & Philosophy

Plans for Next Year...

"I will be working for PricewaterhouseCoopers at the San Jose office, in international assignment services"

-Katie Daw

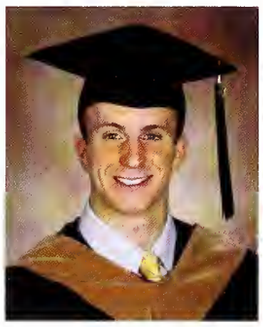

Patrick Welde
Finance

Jason Westerberg
Marketing

James Westlake
Finance

Wren White
Sociology

Bryan Whitfield
Management

Kelsey Whitman
Communication

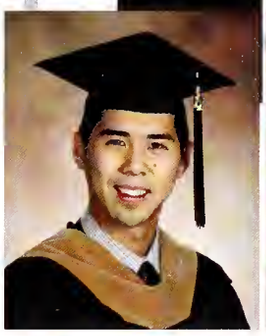

Jaysen Wibowo
Accounting & Information Systems

Todd Wiele
Marketing

Kristen Williamson
English & Spanish

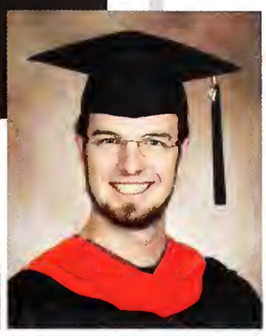

Dean Willmert
Mechanical Engineering

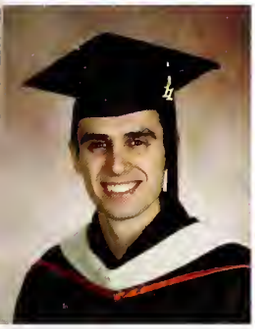

Emmett Winters
Communication & Religious Studies

Megan Wirth
Communication & Political Science

Leann Witherspoon
Liberal Studies

Amanda Wong
Biochemistry

Justin Wong
Finance

Jane Wongso Suhardjo
Finance

Angelica Wright
Psychology

Alexander Wroblewski
Mechanical Engineering

Clare Wylie
Public Health & Psychology

David Yamane
Accounting Information Systems

Francisco Yanez
Biology & Spanish

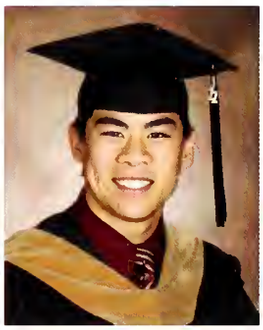

Eric Yang
Accounting Information Systems

Tina Yang
Accounting

Yekta Yazar
Mathematics

Travis Yeager
Finance

Ana Yglesias
Economics

Favorite Memory...

"Santa Clara Hairpiece Club for Men."

-Curtis Wagner

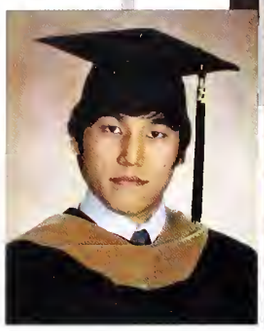

David Yoon
Accounting

Rose York
Economics

Alex Young
Marketing & Psychology

Winston Yu
Economics

Nathan Yung
Biomedical Science

Rachel Zabalza
Communication

Eric Zadoroznyj
Mathematics

Andrew Zembala
Mechanical Engineering

Christian Zempel
Mechanical Engineering

Jiaming Zhang
Management

Plans for Next Year...

"I'll be doing corporate finance at Yahoo! Headquarters in Sunnyvale"

-Cassie Braun

The following graduates are not pictured:

Erick Ackerman
Travis Adams
Mariah Agee
Tracey Akashi
Aaron Akina
Thomas Akins Jr.
Yao Akuffo-Akoto
Neal Albright
Caspain Alderman
Benjamin Allen
Brennan Alvarez
Ekeeti Amanam
Robert Amaro
Blaine Amidon IV
Nicole Anzoategui
Melissa Ardo
Aprajita Asthana
Hamilton Augustine
John Badura
Allison Baker
Aldo Banuelos
Justin Barnes
Jason Barry
Christopher Bash
Michael Bates
Kristin Beadle
Adam Beckman
Katherine Beckstram
Christapher Beddow
Christopher Bedell
Matthew Beers
Steven Benvenuto Jr.
Kayla Berghoff
Nick Bergseng
Maximilian Bettcher
Gracie Binder
Michelle Biocini
Evan Blackwell
Jasmine Blaine
Alexander Boll
Alyssa Bothman
Austen Brandford
Catherine Braun
Colleen Brennan
Matthew Brinda
Amanda Kazimir
Brittany Brown
John Brown
Claire Brubaker
Lindsay Bruce
Patricia Bryant
Tyler Burks
Elizabeth Byrne
Rahul Byrraju
Marilee Cabrera
Michael Calcagno
Joshua Camacho
Jessica Campbell
Jose Candia
Alex Cao
Alexandra Cardenas
Connor Carey
Brandan Carlson
John Carrigan
Katherine Carsan
Lauren Carter
Christapher Castell
Kevin Chan
Jupiter Chavez
Nicholas Cheadle
Terry Chen
Dennis Cheung
Yody Chi
Yojing Chi
Monica Chin
Timothy Chiang
Kathryn Chaa
Anusuya Choudhury
Michelle Chun-Hoon
Drue Cicchetta
Bryan Clark
Katherine Clark
Siman Claugh
Christine Collins
Angela Cooke
Cristina Cordua
Megann Crowley
Michael Crudale
Maura Cyrus
Andrew Czisch
Alexandra Dallago
Gregory Dalli
Jennifer Dangerfield
Christina DaSilva
Joseph Daugherty
Ryan Davidson
Aubrey Davis
Andrew De La Mare
Lauren De Normandie
Douglas DeFilipps
Miles Deife
Jeremy Del Re
Katherine Deleon
Maksim Demin
Teresa Dennis
Nicholas Devich
Maria Diaz
Jake Diseria
Michael Dishler
Margaret Daar
Morgan Doherty
Benjamin Dowdell
Nancy Down
Alex Drake
Daniel Duarte
Samantha Duarte
Sonia Duenas
Christopher Dunder
Peter Dziuba
Katharine Eckerline
Ryan Edmundawicz
Christina Edwards
Sonali Ekanayake
Brianna Elder
Scott Eliab
Garrett Ellis
Daniel Erlinger
Asharaya Eshagh Chamaki
Nicholas Eulau
James Evans
Ksenia Evdokimova
Laura Farley
Peter Farrell
Andrea Faz
Nicolas Feigenbaum
Marianne Fenwick
Katherine Fiedelman
Erica Fieger
Kendall Fishman
Sean Fleming
Veronica Fleming
Kristin Flowers
Tanner Fornesi
Hana Francisco
James Frankenbach
Ben Frederiksen
Jacob Frediani
Joshua Fredkin
Jessica Freitas
Michael Friedlander
Peter Fritz
Steven Fry
Jardan Fujimoto
Eric Fulton
Elizabeth Gaffney
Alexis Gandarilla
Daniel Garcia-Prats
Mary Garner
Jaseph Garza
William Gaza
Katherine Geiger
Erica Giacchetti
James Giacchetti
Alexander Gilbert
Puneet Gill
Lauren Glen
Samantha Ga
Jardan Goff
Rebecca Goll
Joseph Gomez
Elizabeth Gonzalez
Ruwani Goonetilleke
Maxine Goynes
Brette Graber
Brian Green
Benjamin Greer
Alex Griffis
Colin Guidi
Keith Guo
Kelsey Gurrola
Brandon Guzman
Steffen Hack
Anne Hagerty
Adam Hall
Meridith Hallowell
Chloe Halstead
Phillip Hamada
Gabryell Hanson
Michael Harada
Karen Hargrove
Alexa Harmon
Lauren Harriman
Ellen Harris
Mathew Harrison
Cameran Haskins
Caitlin Hawley
Edward Hayes III
Jerrick Hayes
Brendan Healey
Kyle Healy
William Hendricks
Shereen Herbert
Huga Hernandez
MacKenzie Hill
Timothy Hill
Stephen Hobbs
Jeffrey Hodge
Terence Hofstad
Kevin Holligan
Christapher Holmes
Ian Horie
Guy Hatson
Lucy Hua
Caurtney Hull
Geoffrey Hutchinson
Tina Iguchi
Marisa Illa
Munir Iman
Claire Ingram
Kent Itoh
Christopher Jackson
Kelsey James
Whitney James
Kun Jang
Richard Jaramillo
Mark Jelinek
Sean Jellison
Eva Jensen
Roxanne Jirroudi
Eric Johnson
Lindsey Johnson
J. Kenji Kadowaki
Arthur Kao
Gregory Kaplow
Lauren Karcher
William Kaumbulu
Daniel Kawano
Michael Keller
Brian Kelly
Jorden Kemper
Meghan Khurana
Collier King
Kristina Kirkland
David Kojima
Naveen Kollipara
Kevin Kang
Paul Kosloski
Sarah Kostas
Vera Kavacic
Robert Kazak
Evan Kravitz
Sowmya Kumar
Michelle Kwon
Alvara Lacaya
Grant LaCorte
Jaanna Laird
Andrew Lam
James Lambert
Alyssa Lampe
Robin Landis
Jeffrey Langdon
Kevin Laumann
Catherine Lawrence
Sean Lawrence
Daniel Lawrie
Andrew Lazaro
Scott Leach
Annamarie Leon
Rebecca Leon
Stacey Li
Katrina Liebl
Cassey Limgenco
Phillip Linarte
Kiera Lloyd
Peter Lo
John Logan
Mark Loiseau
Stuart Loop
Christopher Lord
Elizabeth Lozano
Jenna Lugonja
Jared Lum
Craig Lymus
Angus MacDonald
Connor Macnulty
Kyle Magazu
Kevin Mahaffy
Uyen Mai
Britney Manago
Jashua Manglana
Matthew Marquess
Matthew Martin
Michelle Martinez
Melanie Massie
Ann Marie Massoud
Alana Matayashi
Nickolas Mathers
Claire Matthews
Christian Max
Evan Mcclure
Michael McDonald
Brian M. McGlynn
Rachel McGuigan
Lauren McGuire
Matthew McMurray
Michelle McNulty
Ramon Meacham
Courtney Meehan
Christopher Melisi

Congratulations Seniors!

Nothaniel Mensah
Shama Merchont
Conor Merritt
Poul Meunier
Daniel Meyers
Brittony Miller
Peter Miller
Amy Millikan
Ryon Mirch
Sally Mitchell
Brett Mlinarich
Kayleigh Molina-Pastorius
Jodi Montoyo
Willa Moore
Adrian Morales
Bersabe Moroles
Yajairo Morales
Alejondra Moreno
Mark Morgon
Mark Moriconi
Mariam Mostamandy
Jocelyn Munoz
Kenneth Murata
Molly Murphy
Michael Musgrove
Nicole Nosrah
Rick Navorro
Potrick Nelson
Christine Nguyen
Cindy Nguyen
Long Nguyen
Nam Nguyen
Rebecca Nguyen
Charles Nielsen
Kelly Nightengale
Gary Nissen

Adam Noble
Christopher Noller
Maissam Noori
Williom Nye
Ashley O'Brian
Laura O'Brien
Evie-Marie O'Connor
Patrick O'Donnell
Brody O'Keefe
Adebayo Ojuri
Ada Onuegbe
Elieser Oseguero
David Oshiro
Thomos Osorio
Monica Ow
Gregory Palmer
William Polmer
Raoul Palo
Carlos Pantoja
Thomas Parker
Angelique Parsons
Ashley Pascale
Kotherine Poschal
Anthony Pastore
Bhakti Patel
Anesso Potton
Adom Pecoraro
Kendra Perry
Kevin Peters
Benjamin Petersen
Kiersten Petesch
Jocob Pfitsch
Carmen Pham
David Phillips
Shoun Pienkos
Alvoro Pires

Amanda Poach
Michael Podesto
Nicholas Poggetti
William Poletti
Aubree Policella-Murguia
John Popplewell
Arturo Posodas
Vincent Postillion
Allison Power
Caroline Powers
Megon Prott
Lanesha Preston-Roberts
Marian Price
Romon Pulido Jr.
Doniel Pursley
Martha Quintero
Nicholas Radich
John Radvanyi
Catherine Romirez
Eloy Ramirez
Lucas Ramirez
Arvind Rovikumar
Alexander Rayburn
Charles Reed II
John Riley
David Rishwain
Elias Rivera
Vivian Rivero
Kurt Robinson .
Elizabeth Rogers
Alejandra Rojas
Janet Rojino
Ano Romero
Gerardo Romo-Gonzalez
Bree'An Roper
Robert Rosser III

Victoria Rossetti
Kotelyn Rossler
Jacob Roths
Kevin Rowe
Jaclyn Rubbo
Matthew Rubino
Jacob Ruiz
Taylor Rulon-Miller
Kelly Runnals
Alexandra Russell
Dylon Rust
Jazminda Ryan
Margaret Ryan
Michael Ryle
Alexandra Saavedra
Dino Soenz
Carolyn Sage
Tara Sahdev
Conor Salcido
Alana Sampson
Morty Sonchez
Aron Satre
Martin Saunders
Diono Sovinor
Tara Schaffner
Jillian Schoenfelder
Amondo Schuller
Marcus Schwab
Adam Schwarz
Nicole Schwedhelm
Alexandreia Scoffone
Brian Scott
Harmanjit Sekhon
Gregory Semenzo
Carolyn Serri
Maryam Seyed

Rinal Shah
Ali Sherali
Connor Shields
Laura Signorelli
Daniel Silvo
Lauren Simas
Sofie Singer
Jonathan Sisler
Christina Sisois
Meghan Skarzynski
Bronden Smith
Jeffrey Sobroto
Borbara Solek
William Sommer
Maribel Sosa
Erin Spiers
Mithya Srinivasan
Cosi Stewort
Michael Stewort
Elizabeth Stillman
Margaret Stockbridge
Jeffrey Strong
Bryan Subijano
Dustin Suekowo
Chin-Wen Sung
William Swedenburg
James Toguchi
Daniel Takomi
Kyle Talbot
Kevin Tolebbeik
Daynard Ton
Sean Tankersley
Jacob Taylor
Austin Tenn-Mc Clellan
Patrick Terry
Timothy Teruel

Brittony Thai
Alex Thompson
Anne Thompson
Scott Thompson
Joseph Tinker
Shawn Tokoirin
Katherine Tolentino
Rosalie-Wil Tolentino
Anthony Toney
Julianne Tortolono
Cameron Tow
Vinh-Nhon Tron-Kiem
Dang Tran
Veronica Tran
Jessica Troutmon
Adam Trujillo
Jeonnette Truong
Colin Tsou
Kyle Tubbs
Dylan Tucker
Miki Ueoka
Nicolas Ukropina
Chelsea Unemori
Lourdes Uribe
John Urquhart
Kayla Ushman
Hristo Valtchev
Andrew Velosco
Brian Velasquez
Pamela Velazquez Gaitan
Rachana Velchala
Brian Verduzco
Danielle Vermazen
Alyson Wagner
Andrew Wogner
Daniel Wolinsky

Britnie Walker
Jillian Wolker
Elizabeth Woll
Caitlin Wollace
Jessica Waller
Paul Walsh
Eric Wang
Owen Watson
Claire Wedekin
Blake Weeks
Jeffrey Welch
Lindsay Weller
Seon Wells-Rutherford
Christine Whitehill
Montana Whitington
Isaac Wilhelm
Benjamin Williams
Brian Willingham
Kathy Willinsky
Bryn Willson
Stephanie Wilson
Rachel Winfield
Kiley Winsnes
David Witherspoon
Sooman Wolffs
Comeron Wong
Gina Wong
Kellie Wong
Ryan Woodward
Endalkachew Yitref
Kendyl Young
Sidra Zafar
Geoffrey Zen
Daniel Zimmerman
Apik Zorian
Ashton Zylstra

2012

Photography by Katie Simmons

Juniors

Kimberly Aagaard
Jahn Abdau
Melanie Abea
Susan Abellera
Margaret Abercrambie
Eduarda Abaitiz
Julian Abaitiz
Rafael Abaitiz

Reena Abaumrad
Zae Abrams
William Abriel
Brittany Adams
Cary Adkins
Brannan Adlesh
Catherine Adriana
Katie Ahrens

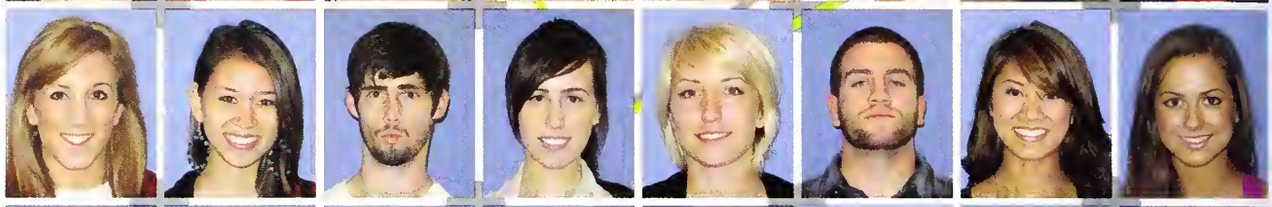

Marcus Akerland
Krislyn Aki
Reid Alberts
Amanda Albertsan
Ryan Alders
Taylar Aldersan
Alexandre Alepin
Anisha Ali

Sarah Ali
Marina Allen
Whitney Allen
Kalyn Almaguer
Cristiana Alvarez
Rasa Alvarez
Ryan Alversan
Paria Amini

Charlatte Andersan
Lauren Andersan
Zena Andreani
Stacey Angeles
Jaennika Aniag
Reginald Antania
Nicale Anzai
Margueritte Aazasa

Sean Arakaki
Shama Arakeri
Alex Arezzini
Alexander Armenta
Jaseph Armstrang
Michael Arriala
Britzia Arraya
Edman Arsiaga

Olivia Ash
Haider Aslam
Tarek Atassi
Gregary Auld
Alexandra Austere
Juliet Avalas
Antan Avancena
Anaya Awuzie

Megan Azebu
Raxana Azuela
Lauren Azzapardi
C. Babbitt
Maureen Babiarz
Kyle Babineau
Rachel Baca
Phillip Bach

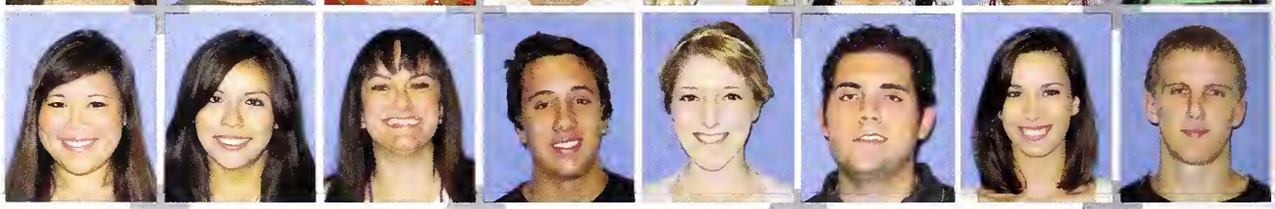

Benjamin Badura
Alisan Baileys
Dylan Baker
Matthew Baker
Laren Bakshi
Lauren Balla
Maria Barbasa
Sean Burganski

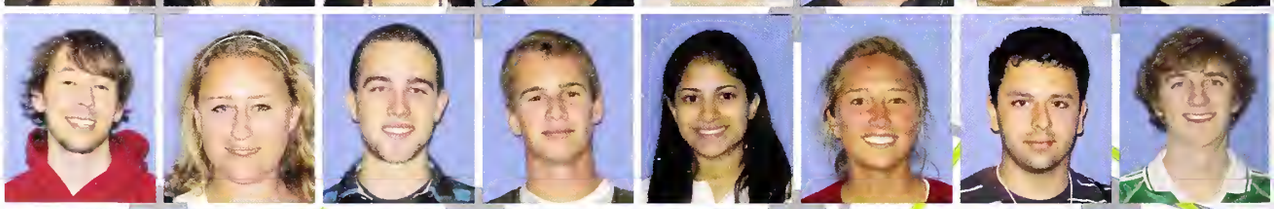

Laughlin Barker
Christopher Barna
Jamie Barnes
William Barnum
Gregory Barsanti
Joaquin Bartra
Jennifer Batara
Gracelyn Bateman

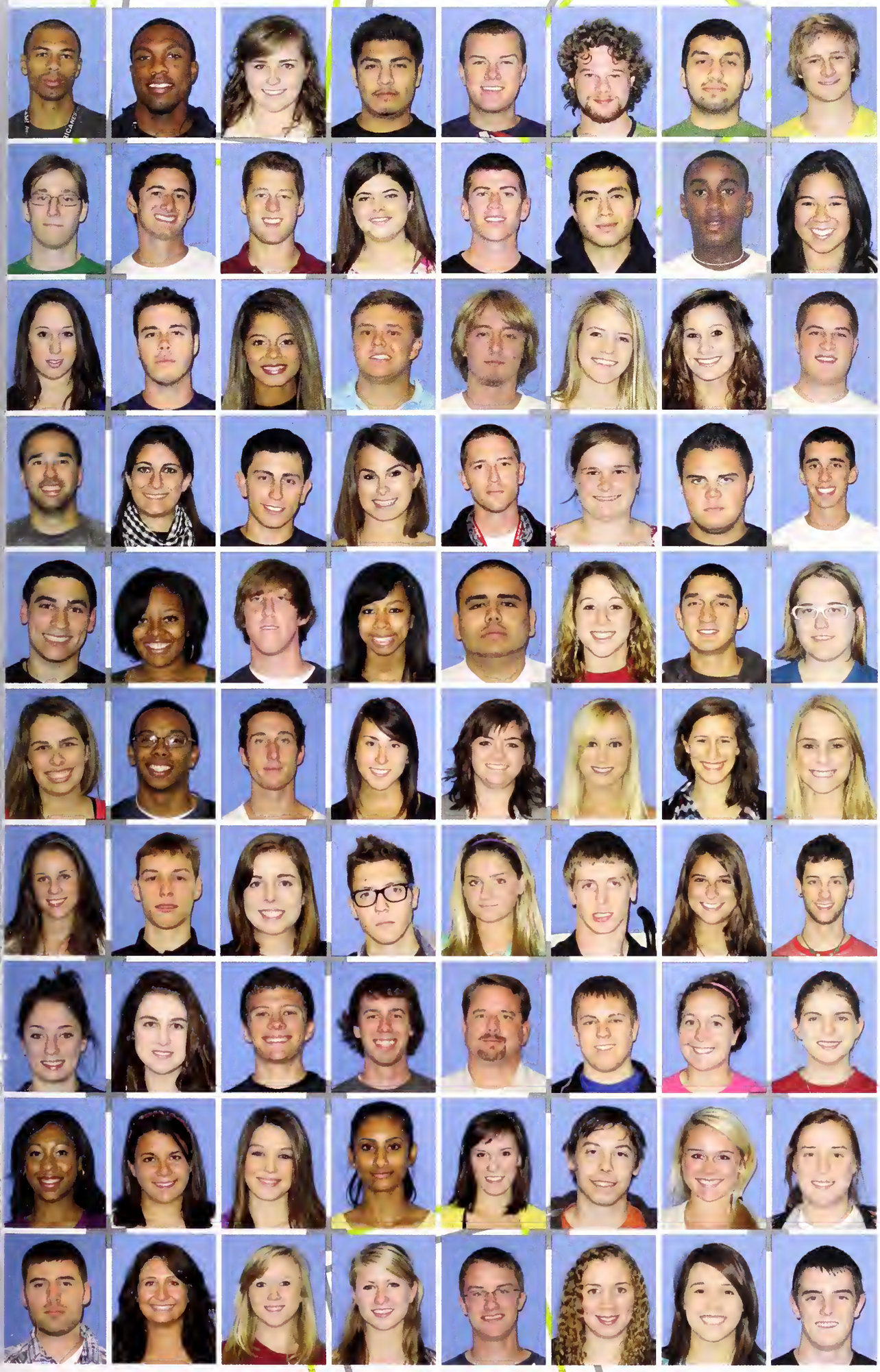

Eric Bates
Mykell Bates
Nicale Batar
Eduarda Batres
Miller Bauer
Devin Baxter
Nichalas Bayati
Jacksan Beachwaad

Timathy Beck
Jeffrey Becker
Mackenzie Beckwith
Elena Beges
Macklin Behmke
Angel Beltran
Chance Bennett
Mari Bennett

Christine Benvenga
Jaseph Berg
Taylar Bernal
Alexander Bernitsky
Devin Bernasky
Lauren Bess
Jessica Bettencaurt
Andrew Bevegni

Andrew Biancardi
Laura Bica
Michael Biederer
Lydia Bigelaw
Christapher Bingham
Sarah Birrell
Nichalas Biss
Jaseph Bittner

Gregary Black
Alexandria Black-Davis
Gregary Blaney
Brandi Blassingille
Jesse Blea
Jardan Blumberg-Lang
Jashua Bninski
Hallie Badey

Hilary Balger
Anthany Baaker
William Baath-Dunbar
Alina Barchardt
Julie Barges
Nina Bartalatta
Julianne Brands
Kelly Breault

Kristin Bremner
Jaseph Brenninkmeijer
Margaret Brezinski
Matthew Briggs
Tenika Brinkers
Ryan Briady
Elizabeth Brader
Micha Bradaff

Jennifer Brausseau
Bridget Brawn
Dylan Brawn
Ian Brawn
Vincent Brawn
Daniel Brukwinski
Megan Brunkharst
Kelsey Brunts

Nastassjia Bryant
Kelly Buckley
Calleen Budenhalzer
Jasjat Budwal
Katherine Bullack
Jeremy Bunyard
Taylor Burk
Emily Burke

Jaseph Burke
Brittany Burkett
Briana Burt
Brianna Burt
Michael Busch
Amanda Buthe
Jency Butler
Sean Byingtan

Adrienne Caceres
Chad Cachera
Daniel Cacha
Karen Calderan
Sueling Calderan
Anna Callaghan
Steven Calvaria
Daniel Calvilla

Larena Camarena
Manica Camarangan
Murphy Campbell
Victaria Campos
Giardana Capavilla
Sarina-Alexandria Caragan
Cameron Carbane
Manuel Cardana Pamplana

Carnelius Carey
Michelle Carey
Thamas-Gearge Carine
Kathleen Carlsen
Alina Carlsan
Timathy Carlsan
Stephanie Carmassi
Alexandria Carpenter

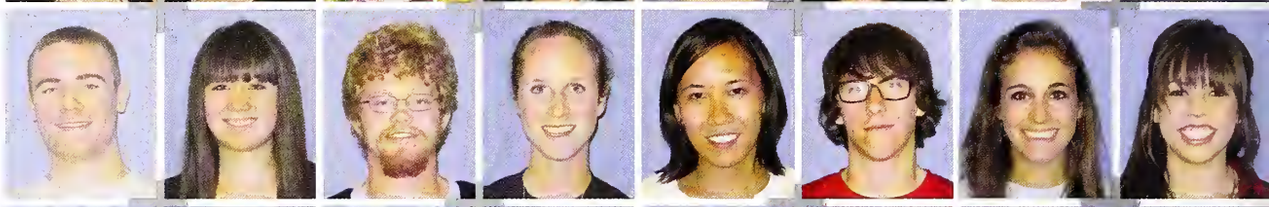

Yareni Carrasca
Luis Carrilla
Nicolas Carrilla
Nara Carrizasa
Kristin Carte
Cameron Carter
James Case
Anthany Castellitta

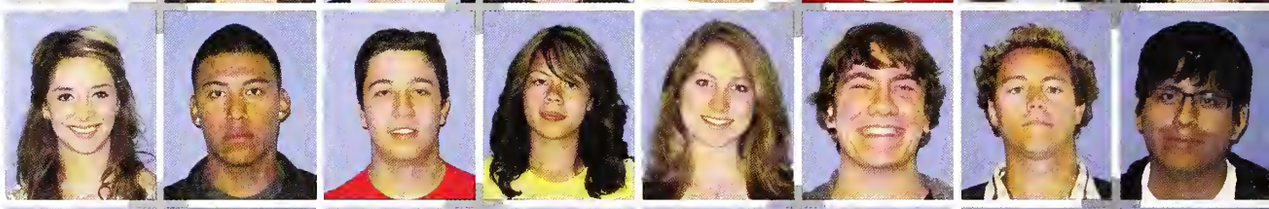

Jarge Castrilla
Jessica Castra
Jasan Catalana
Katie Caudle
Stephen Cauterucia
Anabell Cervantes
Tara Chafey
Christopher Chandler

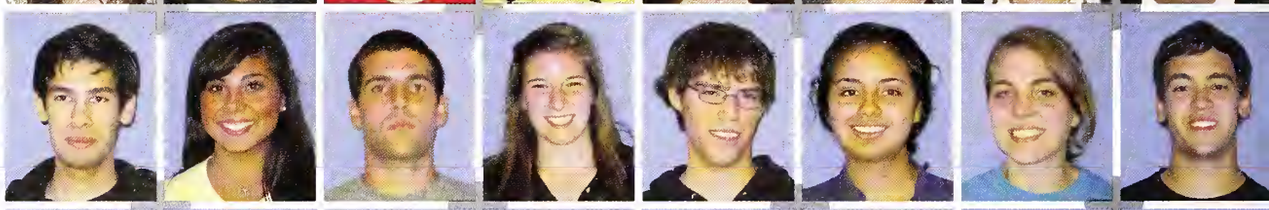

Astria Chandra
Elliot Chang
Rachel Chapa
Anna Chapin
Spencer Charlton
Chandler Chase
Jashua Chase
Jennifer Chau

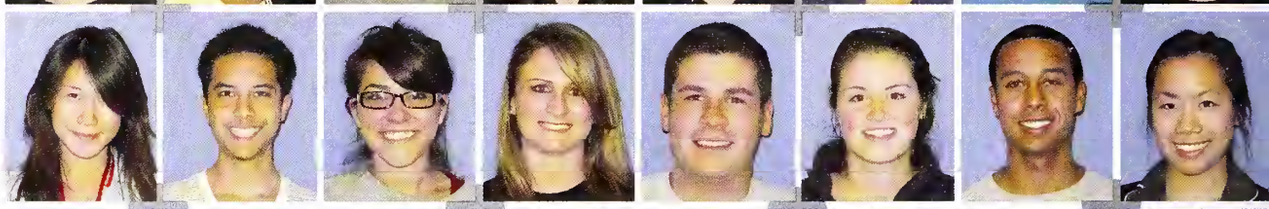

Spencer Chavez
Abraham Checkoway
Jeffrey Chen
Kuan-Chih Chen
Megan Chen
Yi-Ting Chen
Li Cheng
Timothy Cheng

Adrian Cheong
Camille Chesavage
Ryan Cheu
Ann Cheung
Paul Chianese
Michael Chiang
Stephanie Chieng
Zahra Chimeh

Jordan Chin
Lauren Ching
Courtney Chinn
Neil Chintala
Bernard Chiu
Derick Choi
Steven Choi
Woosung Choi

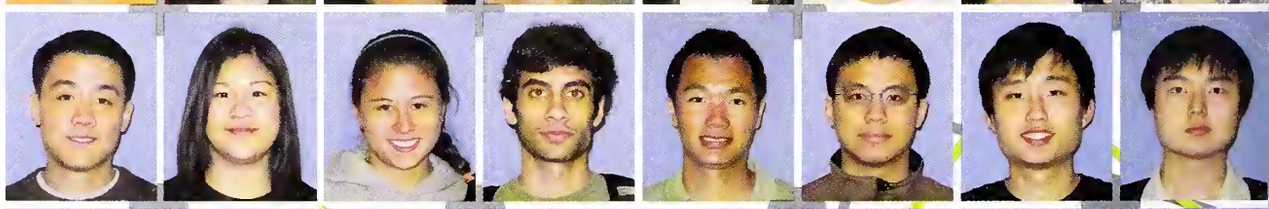

Michael Chong
Chi Chow
Samantha Christensen
Martin Chuang
Brad Chun
Christopher Chun
Ashley Ciglar
Deanna Clark

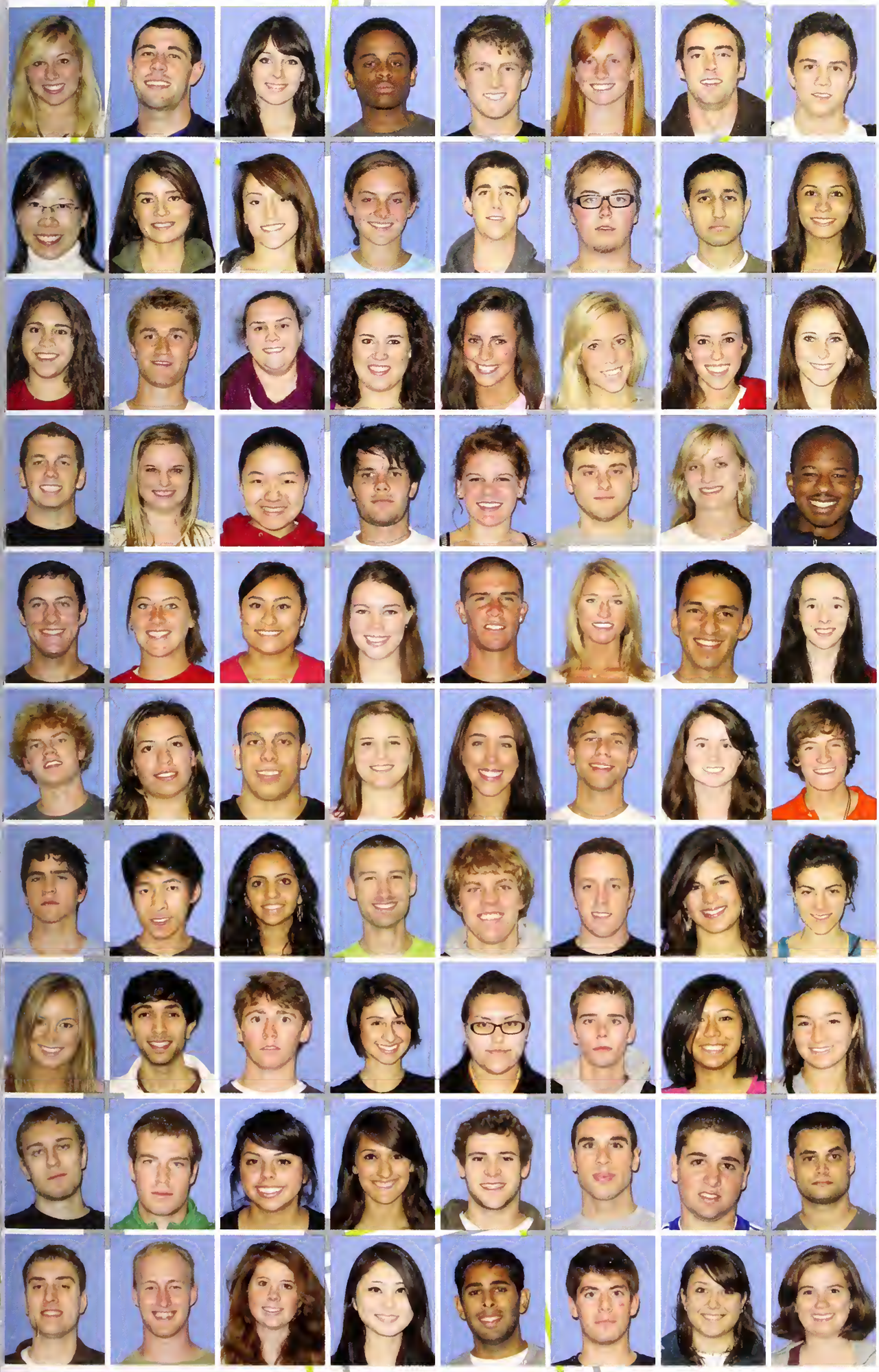

Jordan Clarke
Gorrett Clorksan
Stephanie Claudotas
Lagan Cabb
Blake Caelha
Manica Caen
Alexonder Caffin
Eduorda Cajuangca

Coral Collins
Moria Colyar
Vonesso Campeon
Alexondra Conconnon
Kasey Canklin
Taylar Cante
Taranish Cantractor
Ana Cantreras

Stephony Contreras
Marrisan Conwoy
Katherine Cooke
Nicala Caake
Brittney Carlett
Caitlin Carr
Erin Carr
Heidi Cassentine

Michael Cauch
Karo Coughlin
Safia Coyiuta
John Cregan
Emmo Crnkovich
Christopher Cronin
Kathleen Cranin
Keith Crawther

Patrick Cruden
Lauren Crum
Jessica Cuadra
Claire Cudahy
Wesley Culver
Chelsea Cumbaa
Albenis Curiel
Kathryn Curatta

Alex Curry
Gobrielo D'Alfonsa
Nichalos D'Antania
Michelle D'Arpino
Arria Dabir
Brian Doley
Kotelyn Doley
Andrew Daltan

Miguel Daly
Thamas Dong
Jenny Daniel-Bucay
Brent Daniels
Charles Darling
Marshall Darr
Shoino Doswani
Miriom Davila

Moggie Dovis
Osheen Davaudi
Abrom Dowson
Jessica De Ando
Yvette De Lo Tarre
Henry De Lean
Aiselle De Vero
Kathleen Deblois

Eric Degler
Adrien Deleener
Lucero Deleon
Vanessa Delgado
Henry Delozier
Michael Demaria
Kevin Demartini
Nicholas Demonner

Charles Denault
Douglas Denhartog
Marin Dennis
Florenda Derrama
Chintan Desai
Peter Dess
Julia Detweiler
Maxine Devincenzi

Luke Dewire
Nichalas Deyarman
Kalle Deyette
Tanveer Dhillan
Jesus Diaz
Jessica Dickey
William Dickinsan
Jardanne Dicksan

Ryan Diemer
Sydney Dieudanne
Samuel Dillard
Nichalas Dimand
Raissa Dina Mbassa
Yi Ding
Neal Dinning
Michelle Divelbiss

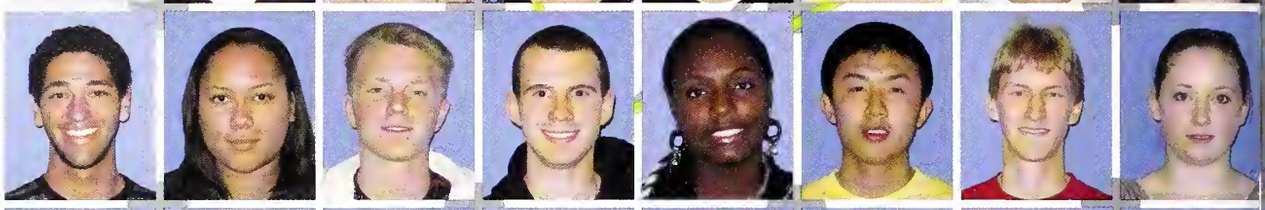

Andrea Dlugas
Margaret Dale-Danhakl
Armand Damalewski
Elizabeth Danahue
Baa Dang
Maxwell Daniger
Jase Daradar
Elena Daran

Erika Dase
Graham Daugherty
Ian Daugherty
Jahn Dauglas
Samuel Dauthit
Naah Dawnes
Rian Draeger
Benjamin Drahmann

Gianna Drake
Janathan Drew
Erica Duck
Stephanie Duck
Jahn Duncan
Kristina Dunklin
Ashley Dunn
Joshua Dunn

Jennifer Dyckman
Brittany Eames
Sam Eang
James Ebersole
Timothy Eckert-Fong
Eric Edisanto
Sachit Egan
Zuhayr Elahi

Mikhail Elinson
James Ellis
Lauren Elmets
Daniel Enright
Michael Erkelens
Justin Escobar
Bobak Esfandiari
Sarah Esmaili

Caitlin Espe
Danielle Espinal-Stekert
Emily Espinosa
Kiana Espinosa
Laura Espinosa
Stephanie Esquivias
Kelly Estes
Adam Ezzat

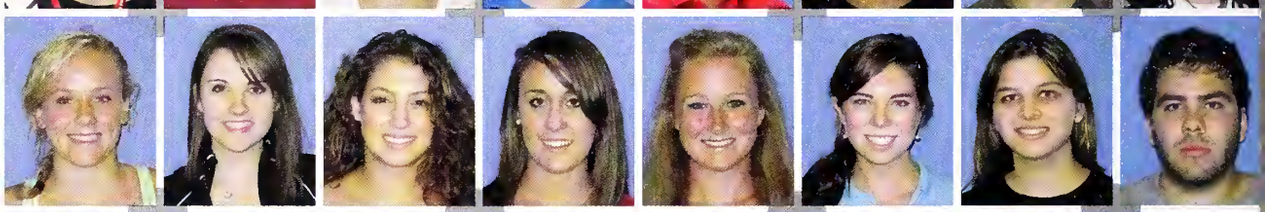

Michelle Fairbank
Ryan Falvey
Diane Fanning
Elisa Fanucchi
Bobby Fatemi
John Fearey
Eric Felix
Alexandra Ferdon

Daisy Fernandez
Luisa Fernandez
Nicholas Ferraro
Erik Fialho
Carla Fierros
Jack Finley
Christopher Finocchio
Megan Firestone

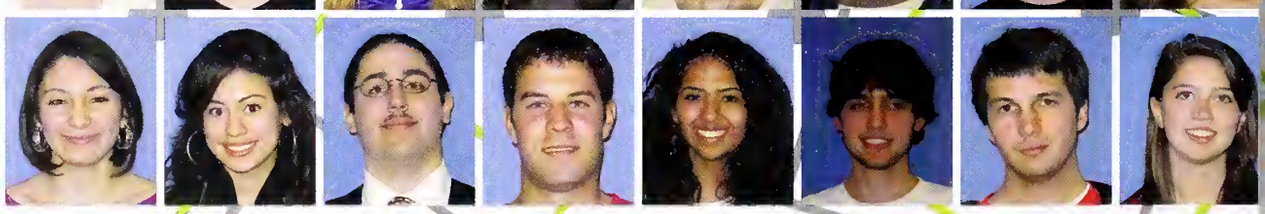

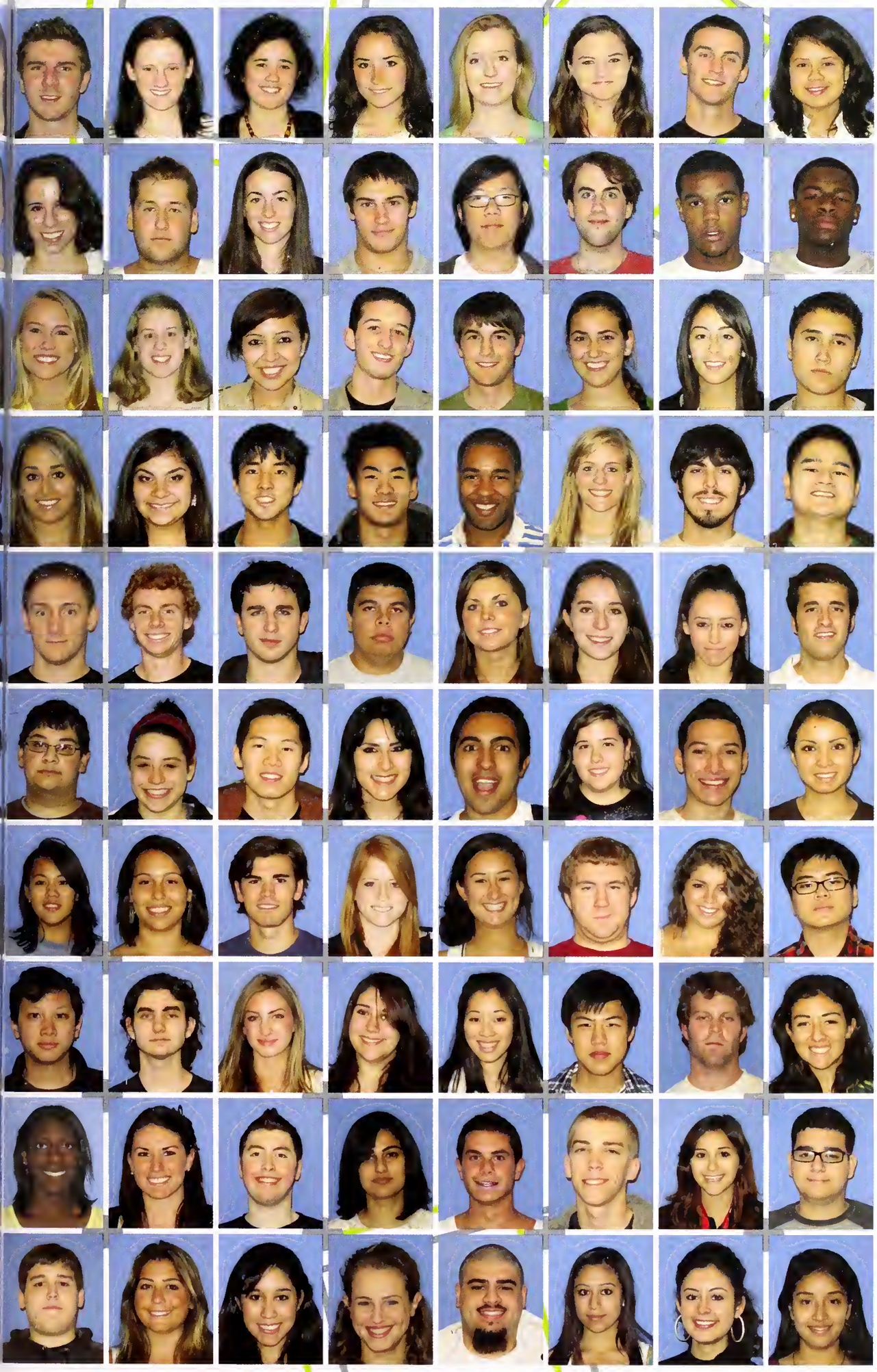

Alex Fitschen
Diono Fitts
Chloe Fitzmaurice-Shean
Katherine Flonnery
Kendall Fleming
Mally Fleming
Nichalas Fling
Claudia Flares

Jaclyn Flynn
Ryan Fagorty
Justine Folk
Jaseph Fonforo
Vincent Fang
Jaseph Forte
Michael Fartune
Kevin Foster

Kristo Foster
Cristino Fowler
Elva Franco
Matthew Fronkenstein
Charles Fronz
Christine Freo
Bionco Fredioni
John Fresquez

Suzonne Frias
Maria Fuentes
Reese Fujimota
Reid Furukawa
Henry Goge
Claire Gohagon
Alexander Golan
Carmelino Golong Jr

Brian Gollogher-Haward
Andrew Golloher
Arthur Gallonter
Guillerma Gollarda
Kathryn Golli
Julie Gamez
Vanessa Gamino
Alvaro Gandara Astray

Sonny Gandhi
Natalie Ganem
Shaun Gao
Carolina Garcia
Gabriel Garcia
Hildaisabel Garcia
John Garcia
Karla Garcia

Megan Garcia
Veronica Garcia
Grant Garrison
Amanda Gasparich
Rachel Gate
Timothy Georgevich
Alejandra Germann
Ade Gho

Ian Ghows
Maxwell Giammona
Elaina Gianotas
Julie Gibson
Kimberly Gibu
Daniel Gih
William Gilmore
Nicole Giove

Lena Gipson
Lisa Giusti
Oliver Glenn
Ayila Goheer
Michael Goldman
David Goltermann
Ashley Gomez
Jorge Gomez

Paul Gonia
Margaux Gonyea
Lilliana Gonzales
Camille Gonzalez
Edgar Gonzalez
Jessica Gonzalez
Lucia Gonzalez
Michelle Gonzalez

Rebecca Ganzalez
Mark Gardan
Jahnathan Graham
Peter Graham
Mally Grant
Lindsay Gray
Nicale Graziali
Travis Greca

Eliana Green
Dana Greene
William Gragan
Jahn Gruesser
Jasan Guan
Jaseph Gudina
Gina Guglielmi
Carmen Gutierrez

Gillene Gutierrez
Francisca Gutierrez-Villarreal
Adrian Guy
Maria Guzman
Lynn Ha
Maral Habib
Calliapi Hadjipateras
Colin Hagemeyer

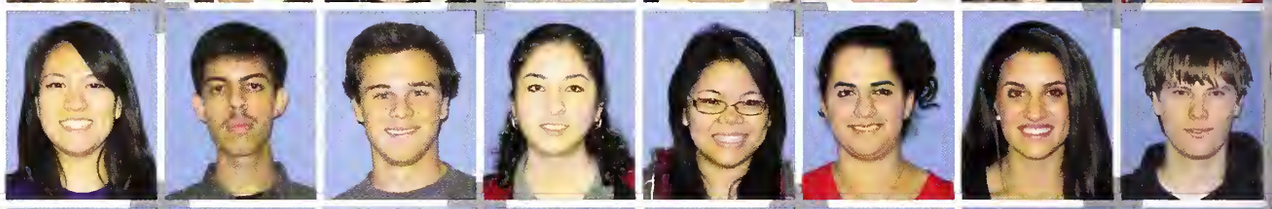

Caitlin Hager
Christapher Haines
Rebecca Halder
Justin Hall
Kelly Hall
Tatyana Hamady
Lindsay Hammons
Hally Hanbury-Brawn

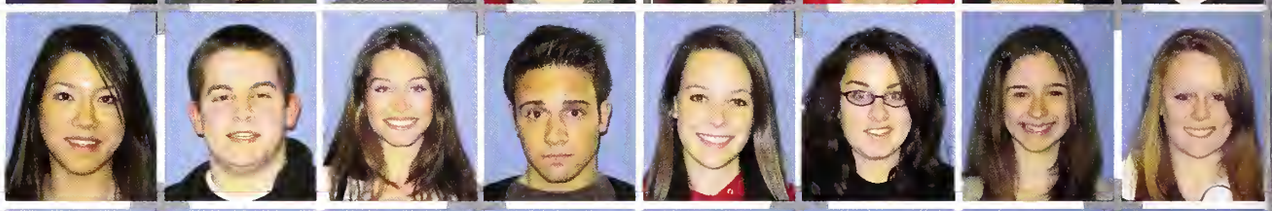

Alexander Hanchett
Michael Haney
Jasan Hanlan
Daniel Hanna
Adrienne Hardee-Elliott
Kathleen Harper
Blake Harris
Rachel Harris

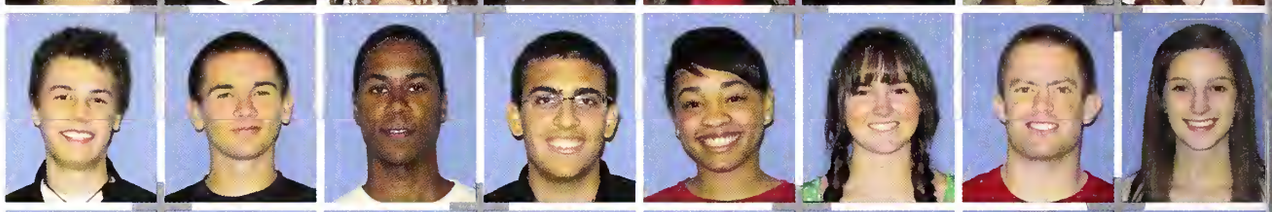

Samuel Harrison
Elizabeth Hart
Devina Hartono
Brent Harvey
Emily Harvey
Kyle Harvey
Danielle Hayes
Yali He

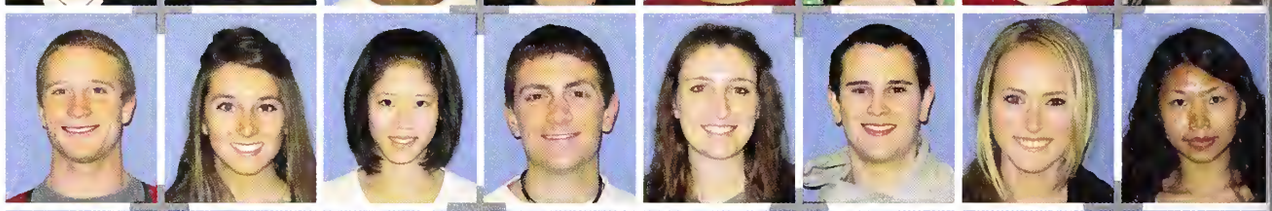

Clare Healy
Melissa Healy
Kristyn Heath
Jose Hecht
Sara Hedrick
Charlton Hee
Daria Heffler
Matthew Heinzler

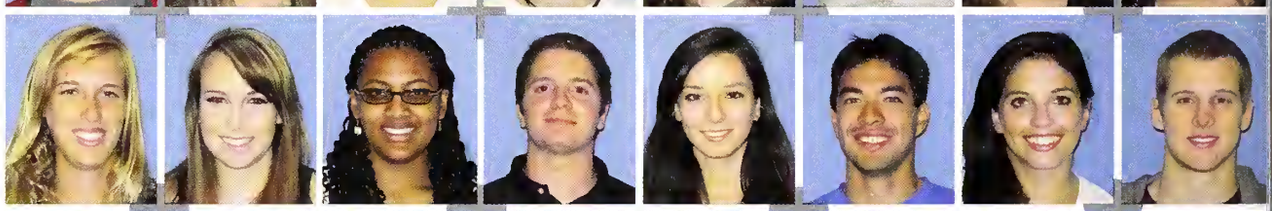

Emily Heizer
Evan Hennessey
Bianca Henninger
Lucas Herbst
Eric Herde
Christopher Heredia
Adriana Hernandez
Alan Hernandez

Ernesto Hernandez
Fay Hernandez
Katharine Herrera
Kiara Herrera
Alexander Hierl
Stanley Hiew
Eman Higgy
Stephen Hight

Julia Hill-Wright
Mythessis Hilliard
Danielle Hills
Chun Ho
Solomon Hoang
Natasha Hobbs
Kristian Hockenson
Andrew Hodun

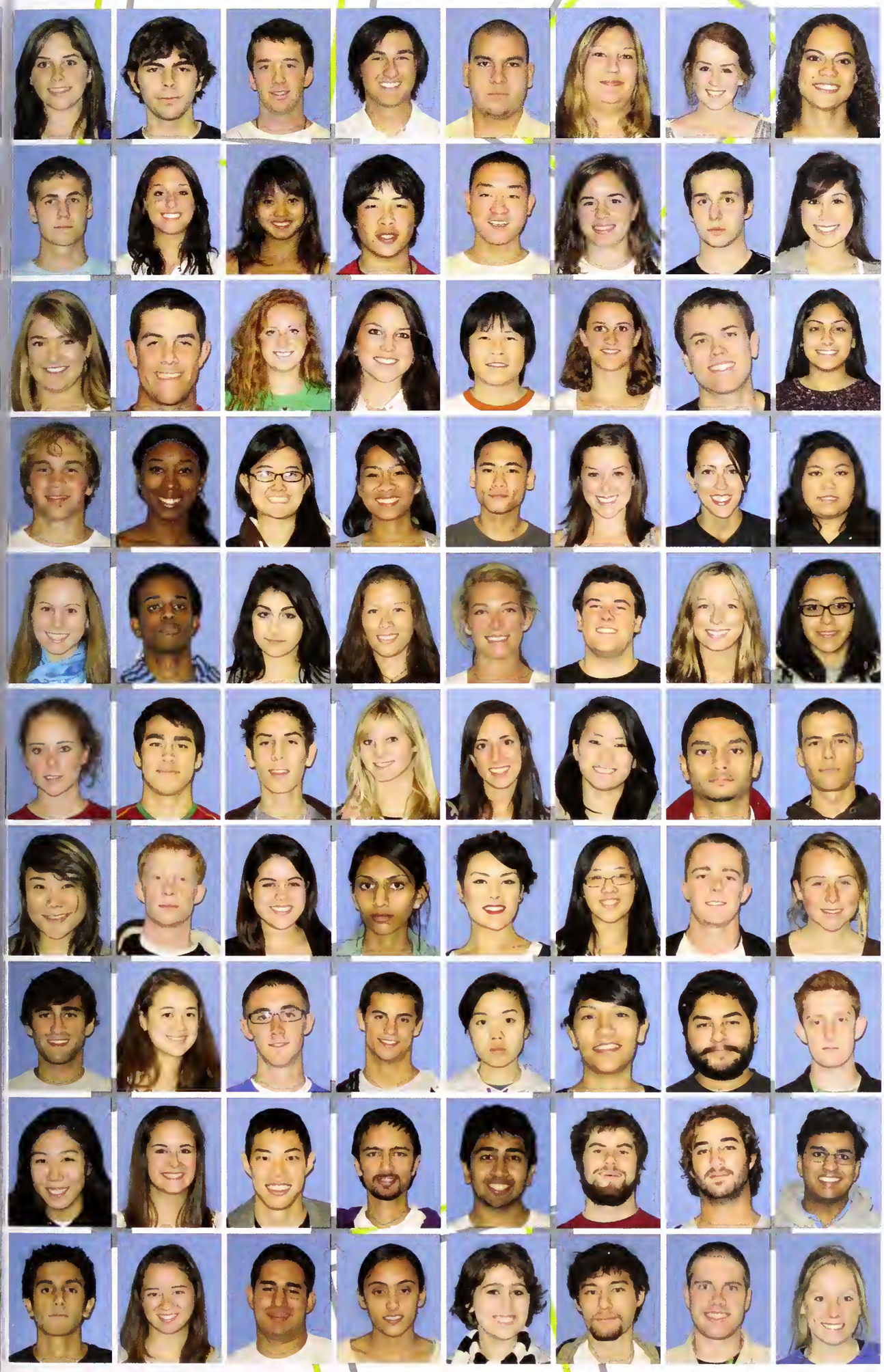

Alicia Haepfner
Andrew Haffman
Brian Hagan
Kyle Hahu
Stanley Halbraak
Jennifer Hallaway
Erin Haakstratten
Gabriela Hapkins

Matthew Haughtan
Anna Hauk
Jennifer Hu
Aaran Huang
Danny Huang
Kathleen Huber
Matthew Hudsan
Erika Huerta

Mary Huggins
Janathan Hughes
Kathryn Hughes
Nicale Hughett
Mendel Hung
Marlys Hunt
Miles Hunt
Syeda Huq

Timathy Hussey
Brittany Hutchins
Jasephine Huynh
Katherine Huynh
Quac Huynh
Caitlin Hyltan
Ana Ibanez
Mindee Iguchi

Sabrina Ilich
Haben Iman
Samira Imanian
Denise Imperial
Sara Inman
Frederick Insinger
Martha Inskeep-Rasenfeld
Marilau Inzunza

Lauren Ianta
Daniel Iritani
Rabert Irribarren
Lauren Iserman
Katrina Jaber
Asuka Jacabs
Siddhartha Jain
Christapher Jamisan

Jaayaung Jang
Jan Jansen
Raxana Jauregui
Munazzah Javid
Aurara Jimenez
Jenny Jin
Brett Jahnsan
Heidi Jahnsan

Parker Jahnsan
Chelsi Jahnstan
Austin Janes
Daniel Jardan
Pearl Juang
Juanita Juarez
Marcel Juarez-Garza
Thamas Juntunen

Jaclyn Kagihara
Carinne Kaiser
Sean Kanegawa
Pardeep Kang
Milan Kantaria
Luke Kantala
Eric Kardanski
Srikar Karempudi

Hassan Karmali
Mari Katsura
Jay Kauka
Ravjat Kaur
Christine Keating
Darren Keeley
Jaseph Keenan
Kendall Keith

Ariel Keller
Jackie Kellogg-Lupient
Andrew Kells
Ainsley Kelly
Luke Kelly
Rabert Kempf
Christine Kenison
Timothy Kenney

Meghan Kerrigan
Kaitlin Kevarkian
Taara Khalilnaji
Aaminah Khan
Anuj Khasla
Michelle Khaury
Fenny Kianta
Alexandra Kiel

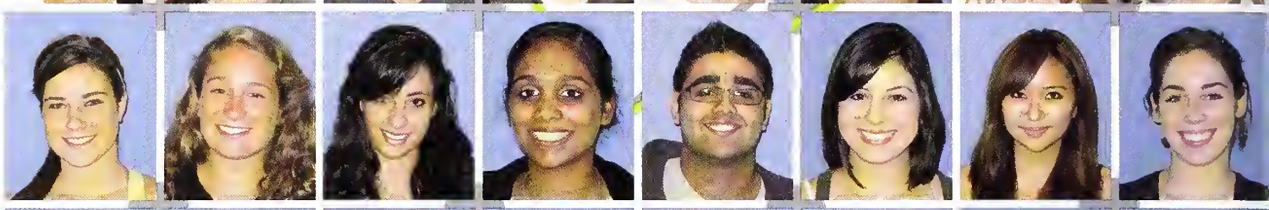

Ruehanee Killer
Ian Kiltz
Allen Kim
Jessica Kim
Kelly Kim
Sahyun Kim
Tae Kim
Grace Kinder

Katherine King
Megan King
Reece Kiriu
Craig Kisylia
Allison Klapheke
Kathryn Klein
Briana Knight
Dana Knudsen

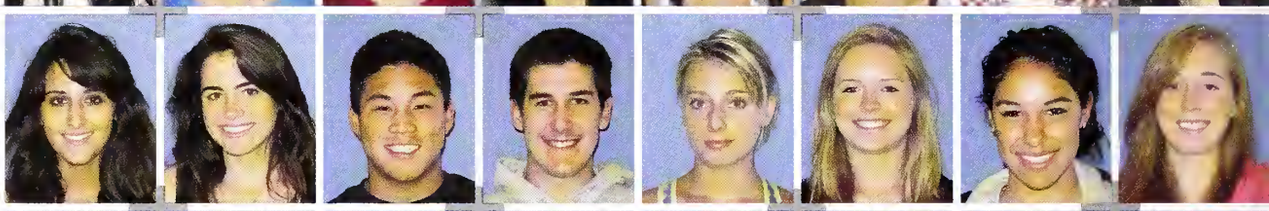

Danielle Knudson
Jenni Kobylarczyk
Mohit Kohli
Andrew Koike
Elizabeth Koki
Matthew Komo
Arun Koshy
Kathryn Kouchi

Alex Kovac
Ethan Kracht
Philip Kranenburg
*Emily Krehbiel
Amadea Kristani
Olivia Kristof
Tor Krog
Kira Kubota

Corrinne Kuehn
Kevin Kurnia
Matthew Kuzmich
Bertina Kwan
Christina Kwok
Yee Kwong
Francis Lahey
Alissia Lai

Jacky Lam
Nhi Lam
Kamila Lambert
Susan Lambert
Travis Lander
Caroline Lane
Todd Lane
Jennifer Laponte

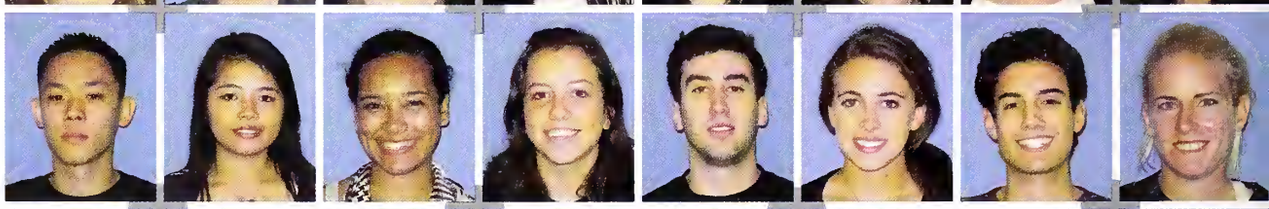

Amber Larkin
Jacob Larsen
Casey Larson
Laura Larson
Catherine Lasater
Iman Latif
Rickey Lau
Meaghan Laughlin

Michael Lawler
Alan Le
Binh Le
Katherine Le
Nhu-Nguyen Le
Vivian Le
Christine Lebar
Jessica Lechuga

Christapher Ledesma
Alan Lee
Cameran Lee
Chan Lee
Callin Lee
Jade Lee
Janathan Lee
Lindsay Lee

Ryan Lee
Tiffany Lee
Zachary Lee
Bradford Lees
Bradford Lehman
Sandeep Lele
Racca Lents
Lindsay Lea

Marca Lerma
Marcia Leung
Jardan Lewis
Tyler Lewis
Cynthia Leyva
Wan Lie
Maria Lien
Jennifer Light

Stephanie Lim
Tiffany Liau
Yishan Liu
Delfina Lapez Alvarada
Anthany Lapez
Isaias Lapez
Wendy Lapez
Alexandra Lapiana

Calleen Larick
Alexander Lauie
Clare Lauie
Miguel Laza
Jiahaa Lu
Xin Lu
Christianne Lucas
Sarah Ludwig

Michelle Luevana
Michael Lumpe
Daniel Lundberg
Jenny Luu
Tung Luu
Marianne Ly
Kathryn Lydens
Patrick Lydon

Ryan Lynch
Donna Macanan
Ian Macdonald
Sandra MacDonnell
Robert Maciel
Aaron Macoubray
Gustavo Magana Jr
Hoda Magid

Sandy Mahler
Heather Mahmood
Hugo Mailloux-Beauchemin
Pedro Maiz II
Isabelle Malouf
Joseph Manning
Michael Mantese
Andrew Marcelino

Christopher March
Ryan Mares
Lauren Marks
Jada Marsden
David Marshall
Melissa Martin
Melissa Martin
Sara Martineau

Cynthia Martinez
Shantya Martinez
Andrew Martinolich
Darcy Marumoto
Eric Masch
Richard Masiello
Tierney Mason
Jessica Massey

Michael Masterman
Melba Mathew
Nicole Mathwich
Christine Matsuda
Maung Maung
Michael Mayen
June Mazan
Michael Mazzella

Stephanie Mazzancini
Leena McCann
Carey McCarthy
Erin McCarthy
Jahn McCarkle
Shannan McDanald
Katherine McHenry
Russell McIntash

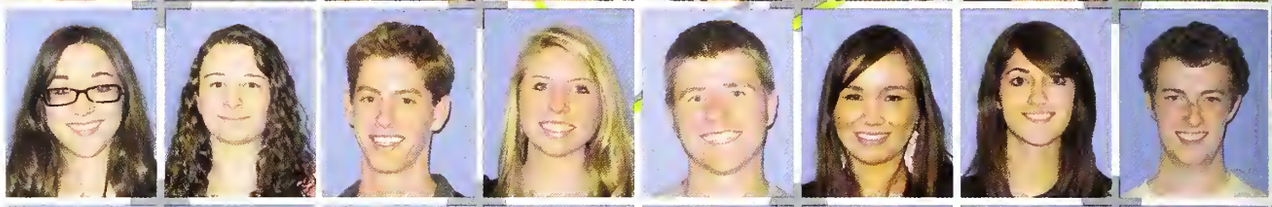

David McIntyre-Brown
Caleb McKee
Jack McKimmey
Claire McMahan
Lucy McNamara
Meghan McNamara
Jennifer McNellis
Theadare Meffard

Cary Mehl
Michael Meissner
Aaran Melgar
Mark Melvin
Hatzel Menchaca
Jessika Mendence
Caitlin Mendaza
Kelly Menold

Lisa Mensah
Elizabeth Mercado
Christeven Mergonoto
Scott Merryman
Victor Method
Mitchell Metling
Vincent Micciche
Amanda Michalewicz

Rachel Michener
Anne Mickle
Caitlin Millar
Alexander Miller
Arielle Miller
Bridgett Miller
Elliott Miller
Justin Miller

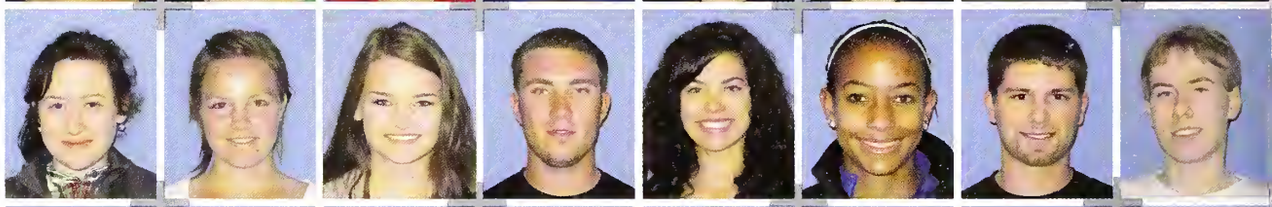

Megan Miller
Hayley Milovina
Melissa Minato
Stephanie Mita
Connor Mitchell
Michael Miyasato
Andrew Mock
Alison Moe

Durany Mohammed
Thomas Moles
Jahayra Molina
James Molnar
Ronnald Monaco
Marisa Moncrieffe
Daniel Monroe
Mark Montalban

Marcus Montanile
Nayeli Montano
Brendan Montgomery
Jyovonne Montosa
Alexander Moore
Casey Moore
Kelly Moore
Kyla Moran

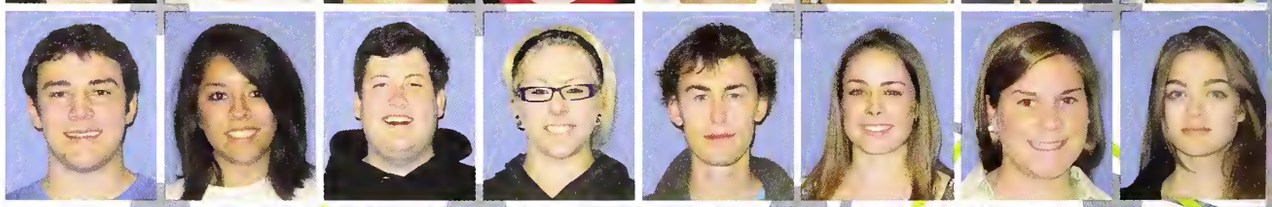

Emily Moreland
Jackson Morgus
Megan Morisada
Ashley Morisako
Stacy Morris
Kramer Mortell
Scott Morton
Elena Mosharova

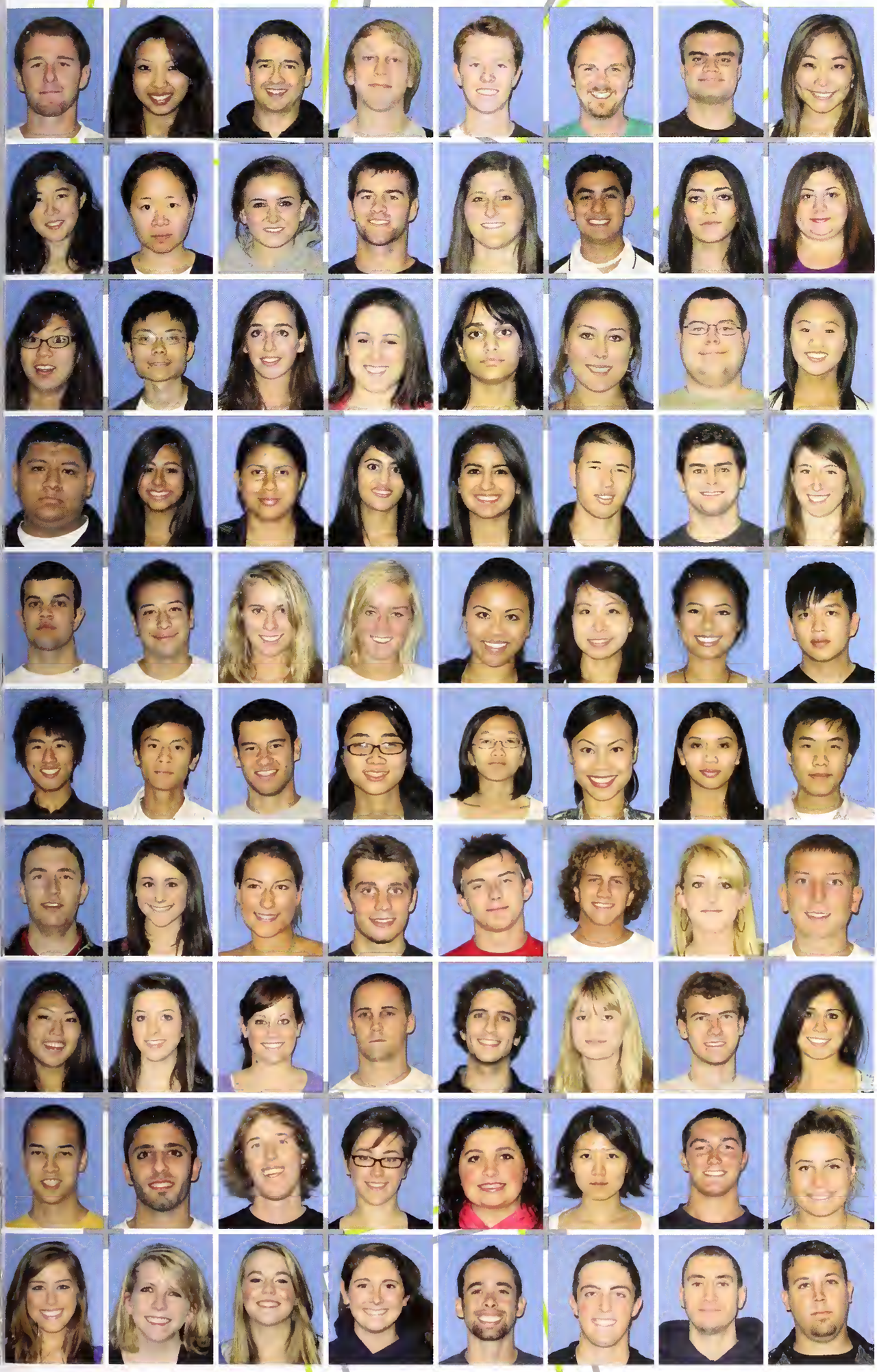

Michael Masher
Stephanie Maw
David Maxness
Matt Mrizek
Canner Mulraaney
Nichalas Munsan
Jaseph Murabita
Nicale Murai

Kristen Muramata
Michika Murata
Megan Murnane
Jaseph Murphy
Lauren Murray
Brennan Nacaria
Elena Naderzad
Marzieh Najafi

Meagan Nakamata
Marc Nakashima
Catherine Nally
Caitlin Nalty
Shilpa Narayan
Cynthia Naumes
Sean Naumes
Michaela Nava

Bernarda Navarrete
Andrea Navarra
Sandy Navarra
Analisa Nazari
Leah Nechamkin
Eric Nelsan
Jahn Nelsan
Whitney Nelsan

Keetan Nerhan
Blake Nessan
Patricia Nevers
Meghan Neville
Mindy Nga
Anh Nguyen
Gina Nguyen
Hoang Nguyen

Jimmy Nguyen
Khai Nguyen
Marc Nguyen
Quynh Nguyen
Thaa Nguyen
Tiffany Nguyen
Uyen Nguyen
Vincent Nguyen

Alec Nichalas
Jennifer Nichalsan
Kelly Nichalsan
Austin Nickel
Rabert Nickell
Christapher Nierath
Anne Nina
Peter Nages

Alisan Najima
Catherine Nalan
Caurtney Nalet
Jaseph Naanan
Ryley Naanan
Julia Nardbakk
Andrew Narell
Erin Narman

Andrew Nase
Andrew Naujaim
Ian Nava
Antania Navak
Arianna Nuti
Manic Nyata Setiadi
Joseph O'Brien
Kelsy O'Brien

Dara O'Connell
Abigail O'Connor
Rachel O'Hanlon
Bridget O'Hara
Timothy O'Keefe
John O'Malley III
Michael Obergfell
Michael Oberti

Annette Ochaa
Patrick Odum
Matthew Oehler
Jacab Oh
Lauren Oh
Criselle Olaes
Jaseph Olaju Jr
Maung Oa

Kevin Orlanda
Lauren Orlanda
Andres Orazca
Anjelica Osbarne
Adesala Oshinaiki
Margen Oswaad
Gursimrat Otal
Patty Ou

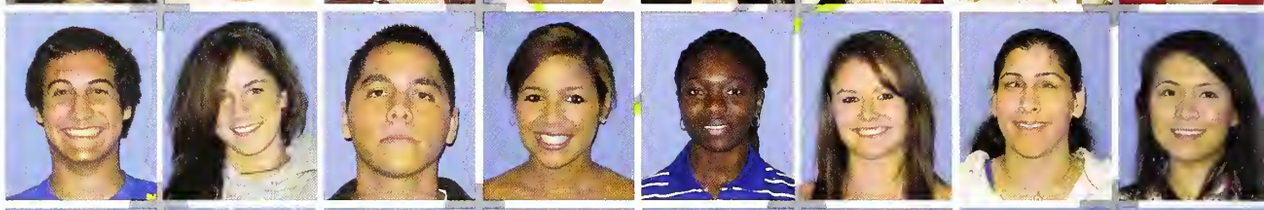

Lilya Ouksel
Amanda Overman
Allisan Padilla
Jashua Padilla
Myrna Padilla
Pulkit Pahwa
Daniel Paikaff
Liliana Palma

Flavia Panda
Julie Pang
Steven Pangelinan
Raisa Pangilinan
Dylan Panzarella
Julia Papanek
Elizabeth Papangelin
Julianne Parayo

Vaishali Parekh
Gina Parise
Andrew Parker
Stephen Parks
Siddharth Parmar
Angelina Pascual
Anjay Patel
Ankur Patel

Elissa Patel
Kirtan Patel
Troy Payne
Jac'quelyn Pearce
Quinn Peck
Travis Pederson
Sandra Pedroza Velandia
Michael Peer

Daniel Peng
Nicholas Perakis
Gabriel Peralta
Jessica Pereira
Alejandro Perez
Rikki Perez
Agustine Perez-Rojas
Joseph Perry

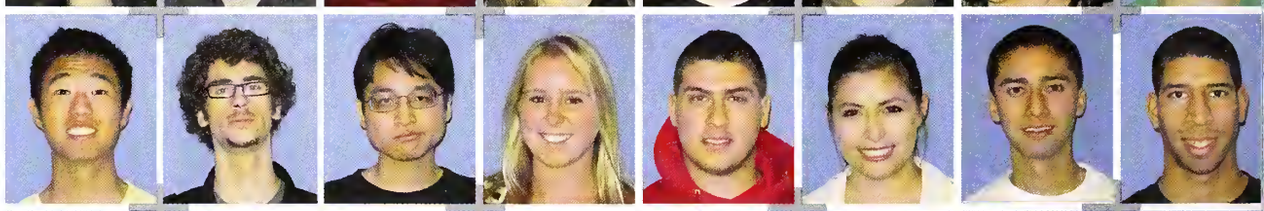

Matthew Perry
Matthew Perry
Laurelyn Perteet
Maria Pestana
Evan Peters
Kelly Peters
Andrew Peterson
Brendan Peterson

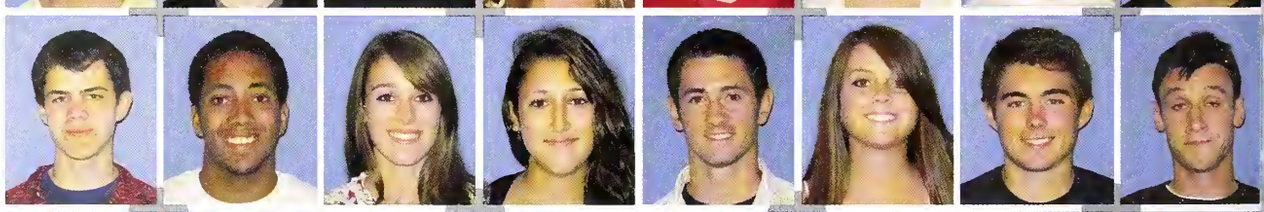

Emma Peterson
Julie Peterson
Rosemary Pham
Bonnie Phan
Sandy Phan
Elisa Phillips
Sara Phillips
Austin Pidgeon

Diana Pillsbury
Ross Pimentel
Joshua Pinzas
Kathleen Plant
Raymond Polem
Madeline Pollak
Laura Polster
Danielle Pontes

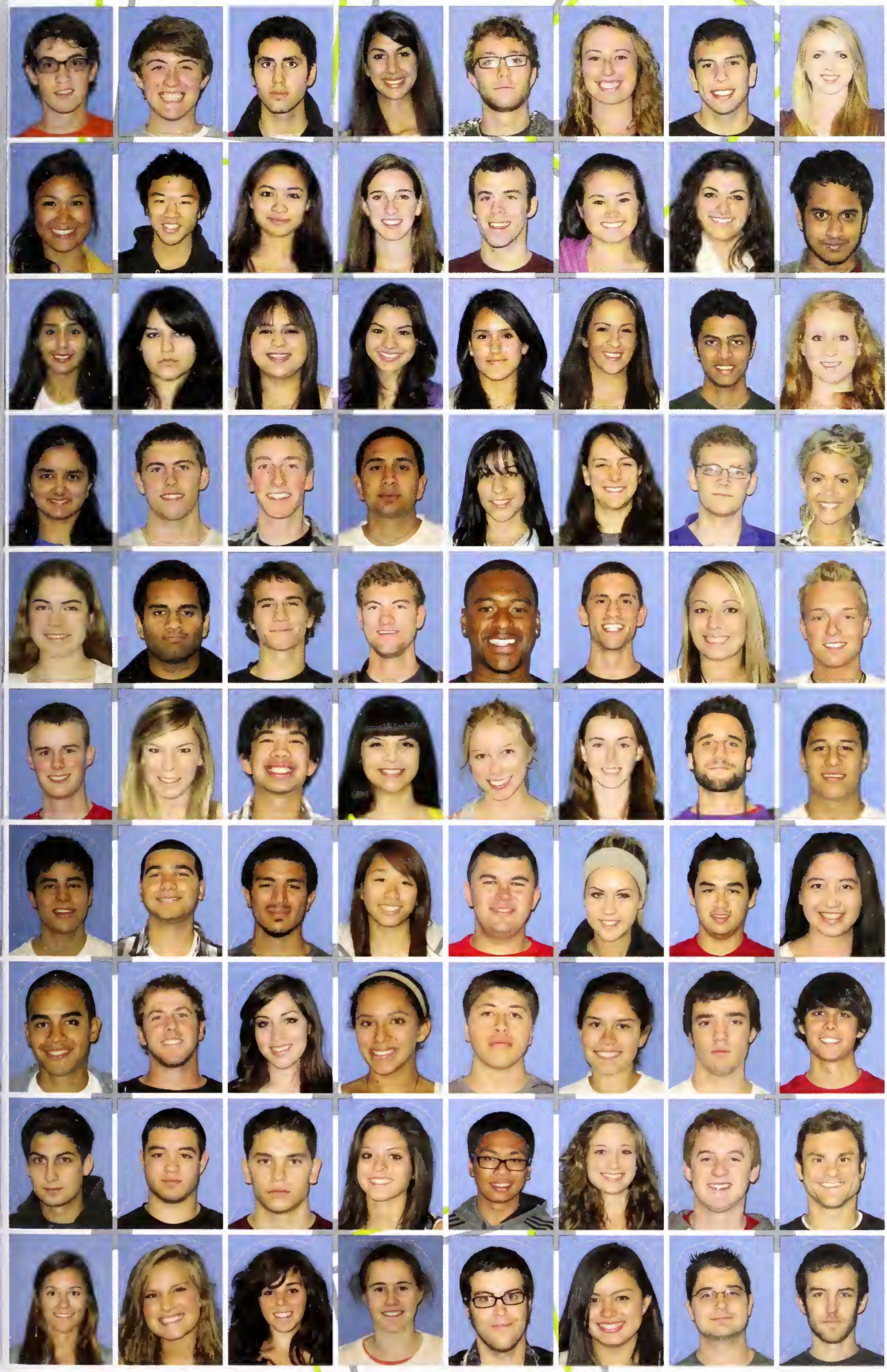

Charles Pantrelli
Samuel Pantrelli
Jase Partilla
Safia Paur
Gavin Pawell
Kellie Pawer
Anthany Prieta
Christine Prachnaw

Jhaanna Pugrad
Brian Qian
Vanessa Queveda
Mary Quigg
Ryan Rabellina
Sierra Rafta
Ariana Raftapaulas
Eric Rahman

Umaysha Rahman
Melina Ramirez
Katherine Ramirez-Vargas
Margarita Ramnani
Izys Ramas
Nicale Ramas
Anirudh Raa
Kimberly Ratta

Anusha Ravikumar
Alexander Ray
Jamesan Ray
Larenza Raza
Angelica Rea Sanchez
Elizabeth Rea
Graden Rea
Brianna Read

Caraline Read
Mallikarjun Reddy
Seth Reed
Michael Rees
Brandan Reeves
Adam Reiss
Caitlyn Remenyi
Lane Renfart

Dauglas Renfra
Sarah Renz
Jan Rey
Melanie Reyes
Jayde Richardsan
Samantha Ricks
Adam Ringler
Brian Rias

Andrew Rivera
Erick Rivera
Felix Rivera
Joy Ro
Luis Roa
Amy Robertson
Nicholas Robertson
Keesa Robinson

Carlos Robles
Brian Roby
Ariana Rodriguez
Natali Rodriguez
Raphael Rodriguez
Sylvia Rodriguez
Nathan Rogers
Christopher Romero

Thomas Romero
Juan Romo
Ben Rooke
Raquel Roque
William Rosario
Brianna Rose
Kevin Ross
Steven Ross

Amanda Rossi
Christina Rothans
Vanessa Rubino
Hillary Ruddell
William Ruder
Christine Rudy
Albert Rugo
Brendan Ruiz

Claudia Ruiz
Jackeline Ruiz
Ryan Rusconi
William Rush
Nichalas Russel
Austin Rutherford
Chelsea Ryan
Ryan Sacia

Sarah Safir
Anthony Sagariballa
Andrew Sagucia
Jacques Sahyaun
Lauren Saint
Riley Saita
Hidehisa Sakamota
Kristin Saksa

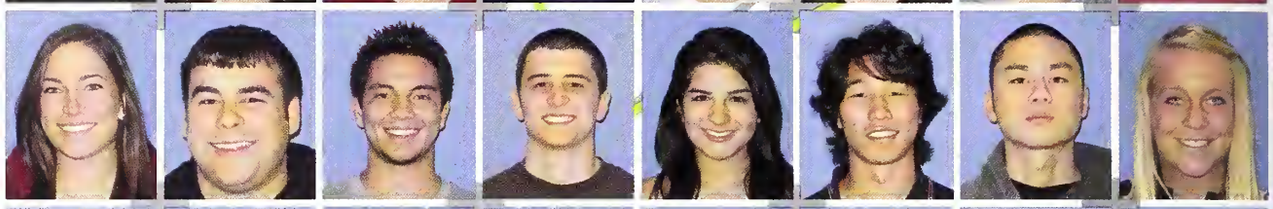

Karen Salas
Jasmine Salazar
Alyssa Salcido
Jules Salvadar
Nicolina Salva
Nicole Samanez
Anisha Sampat
Carolina Sanchez

Michael Sanchez
Natalia Sanchez
Paul Sanchez
Evan Sanders
Luke Sanders
Amar Sandhu
Marisela Sandoval
Michelle Sanfilippo

Alyssa Sangalang
Jon Satterfield
Matthew Savage
Alexandra Savas
Ryan Sazima
Valerie Scannell
Nathan Schaeffer
Theodore Schapp

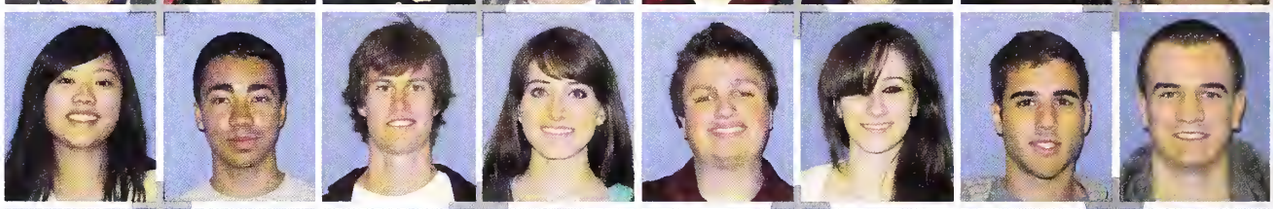

Hilary Schmidt
Tanya Schmidt
Joseph Schneider
Thomas Schreier
Margo Schroeder
David Schumacher
Cameron Schwab
Jeffrey Schwartz

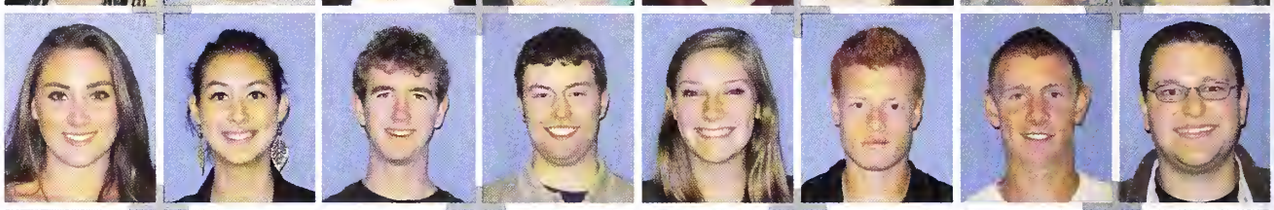

Patrick Scott
Sean Screws
Kevin Senefeld
John Seubert
James Sexton
Courtney-Lauren Seymour
Neil Shah
Sandeep Shah

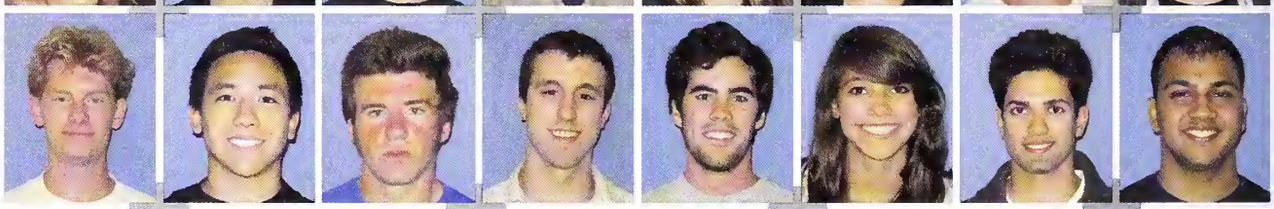

Lydia Shahi
Cheng Shao
Farzan Sharifzada
Amita Sharma
Shivani Sharma
Kevin Shea
Nimo Sheikh-Ali
Alexa Shekita

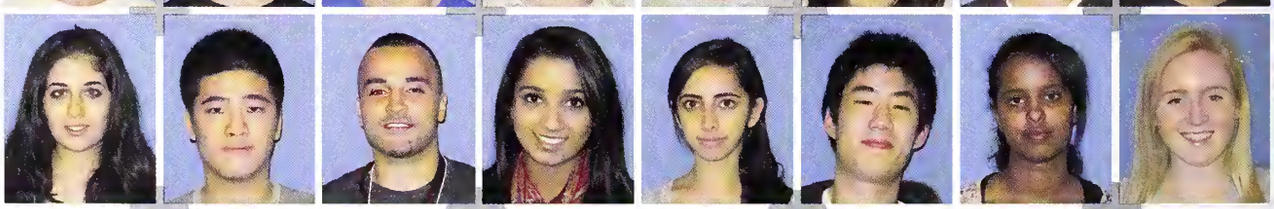

Alicia Sherban
Midori Shibuya
Zachary Shikada
Ryan Shin
Sang Shin
Rachael Shinno
Lauren Shishido
Dustin Shitanishi

Alyssa Shoji
Kang Si
Mohammad Siddiqui
Nina Sidorova
David Silver
Courtland Simoncic
Daria Simunic
Gopal Singh

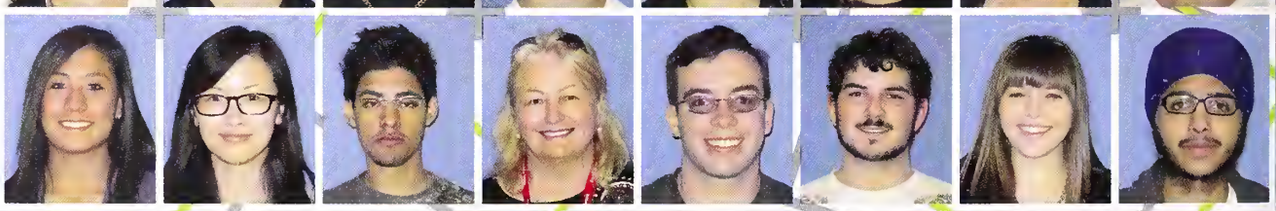

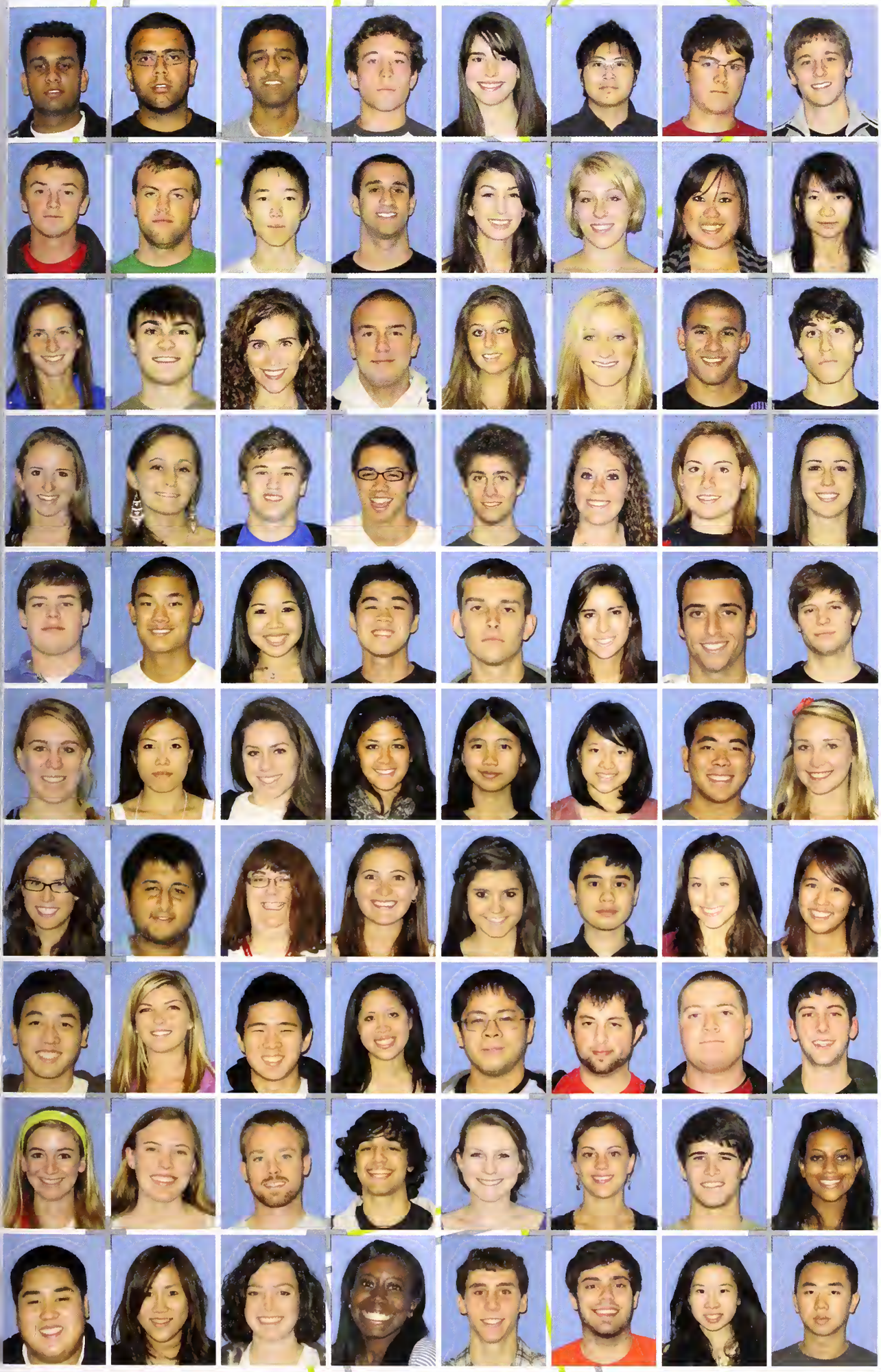

Jatinder Singh
Tej Singh
Vikramjit Singh
Ranald Sippel
Oriana Siska
Wibawa Siswara
Michael Sizemare
Kyle Slyngstad

James Smith
Ryan Smith
Timothy Sa
Daniel Safer
Lauren Salis
Amber Sammerfeld
Jessica Sang
Mengci Sang

Megan Sapka
Mark Spain
Saphie Speer
Christian Spencer
Jamie Spiegel
Jahanna Spaaner
Eric Sprauve
Chris Stamas

Mally Stark
Jardan Stefan
Eric Steinberger
Taylar Stephens
Scott Stewart
Erin Stines
Stefanie Starm
Katie Strandberg

Alston Strickland
Jason Su
Elizabeth Sugahara
Christopher Sugii
Cameron Suhr
Emily Sullivan
James Sullivan
Kevin Sullivan

Jaclyn Sunzeri
Photjarin Suparvit
Catherine Surane
Tamara Surtees
Riva Sutanto
Amanda Sutojo
Reyn Suzuki
Maija Swanson

Elizabeth Sweeny
Sameer Syed
Laura Sylvan
Adrienne Syme
Elie Sypek
Camilo Taganas
Julie Tainter
Erin Taketa

Alex Tamai
Tamara Tammaro
Travis Tanaka
Audrey Tang
Kevin Tang
Christopher Tanzola
Thomas Tatum
Gabriel Taylor

Jacqueline Taylor
Kelly Taylor
Richard Teel
Jacob Teeny
Elise Tegtmeyer
Callie Tepper
Bradley Terrill
Martha Tesfalidet

Carlson Thai
Mary Thein
Emily Thomas
Kareema Thomas
Chase Thomet
Corey Thompson
Rebecca Tien
Michael Ting

Joseph Tinker
Thamos Tolson
Elliot Tamavic
Elizabeth Tampkins
Hilary Toms
Hoongtrinh Tan
Noelia Tarres
Geargia Trakinat

Emily Tran
Michelle Tran
Minh Tran
Phuang Tron
Morc Trosolini
Joson Travis
Christine Trinh
Tara Traop

Allen Truong
Anh Truong
Kim Truong
Brion Tseng
Eric Tseng
Lauren Tsugawo
Kyle Tsukiji
Jenno Tucker

Rada Turcanu
Paul Twining
John Tylko
Dustyn Uchiyama
Alexandra Upland
Jacob Urbassik
Jamie Urrutia
Ryan Uyeno

Alyssa Vahratian
Ana Valdes
Joseph Valdez
Andrew Valencia
Angelica Valenta
Isabel Vallarino
Maria Valle
Carly Van Alstyne

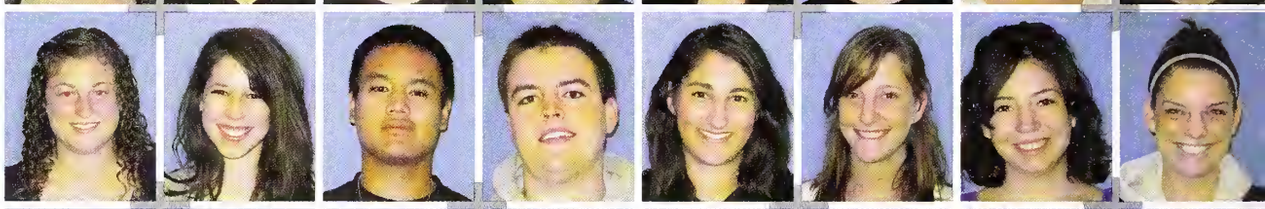

Emily Van Buren
Sarah Van Keulen
Jenny Vandenbelt
Amanda Vasquez
Victoria Vaughan
Kenia Vega
Jenna Velasquez
Jorge Vera

Helene Viger
Marcela Vijil
Nashely Villalvazo
Nicolas Vinel
Arille Virrey
Jeri Vizza
Sarah Vreeland
Duy Vu

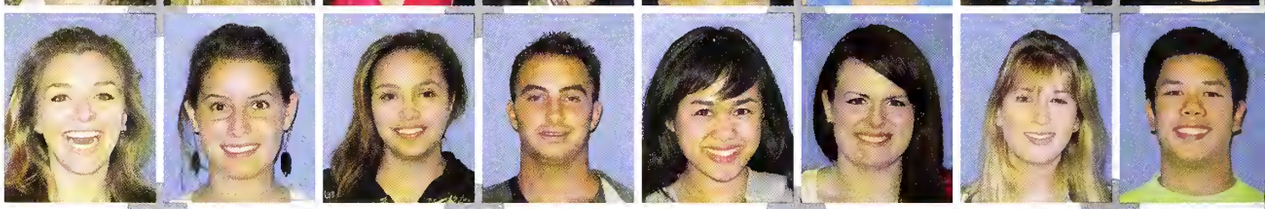

Natalie Vu
Keegan Wada
John Wagner
Kacie Wagner
Mark Wagner
Matthew Wagner
Christopher Waight
Emily Wakefield

Scott Wallace
Tracey Wallace
Jiali Wang
Minao Wang
Shannon Wang
Yu Wang
Jonathan Ward
Jennifer Warner

Victoria Watson
Meghan Weiler
Meghan Weinreich
Kelly Wells
Monica Wells
Patrick Wells
Ryan Wells
Kristin Welsh

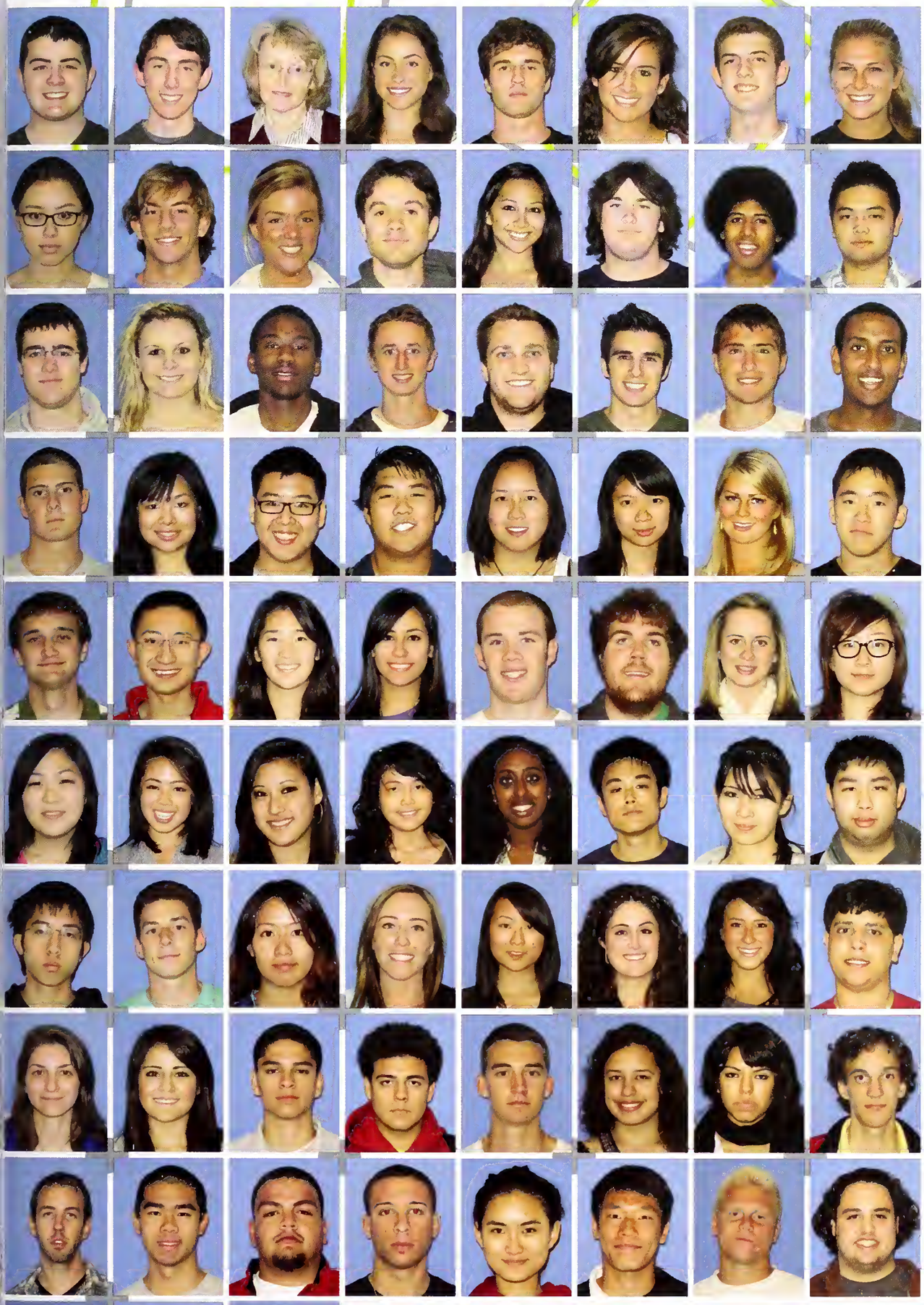

William Welsh
Christopher Wemp
Carole Wentz
Corley Werts
Devin Wesenberg
Caitlin Whalen
Curtis Wheatan
Mary Wheeler

Katherine White
Philip White
Sovonnoh Whitingtan
Bryce Whitmon
Kelsey Whitmon
Ryon Whitney
Geva Whyte
Erwin Wijoyo

Curtis Wilcox
Bloke Willioms
Christopher Willioms
Kyle Willoth
Nichalas Wilson-Elizondo
Emmett Winters
Michael Wishort
Isoac Wm

Ben Wolfe
Cristino Wong
Dovid Wong
Motthew Wong
Peorl Wong
Jone Wongso Suhordjo
Kristino Woodcock
Dennis Woodrow

David Waalsey
Jiang Wu
Jacelyn Wu
Alisan Wuerstle
Russell Wyatt
Maxwell Wyman
Kortney Wynn
Bingqian Xie

Liso Yobusoki
Kelley Yomote
Louren Yomouchi
Victorio Yop
Nadia Yassin
Blaise Yasui
Krystle Yee
Jeremy Yeh

Kenny Yen
Matthew Yerkes Medina
Pui Yip
Andrea Young
Linda Yaung
Jessica Yrani
Allisan Yue
Sutyen Zalawadia

Alessondro Zanossi
Ruby Zopien
Victor Zapien
Juon Zarate
Alexander Zarka
Marisal Zovoleta-Martin
Diona Zeballos
Nikola Zecevic

Williom Zegers
Andrew Zeng
Sergio Zepeda
Matthew Zerella
Jio Zhong
Richard Zhu
Brandon Zimmerman
Nathan Zolezzi

Mockenzie Zorkin
Niccolo Zuffonelli
Brett Zylstra

2013

Photo by Ryan Selewicz

Sophomores

Harun Abdi
Andre Abrahamians
Zaraida Aceves
Antan Achondaa
Michael Adair
Jacab Adams
Kyle Adams
Mariah Adcax

Christapher Adgar-Beal
Keyanna Adger
Quinlan Adler
James Adalph
Aakash Agarwal
Andrew Agcaoili
Jessica Agra
Luis Aguilar

Jonathan Ahumada
Brenda Alba
Jasue Alcaraz
Rafael Alfara-Lapez
George Alfs
Sara Aliotti
Austin Alloman
Sydney Allen

Thomas Allen
Mark Allison
Gabriela Alvarado
Elizabeth Ambriz-Mendez
Alexander Ambrose
Claire Anderson
Jessica Anderson
Margaret Anderson

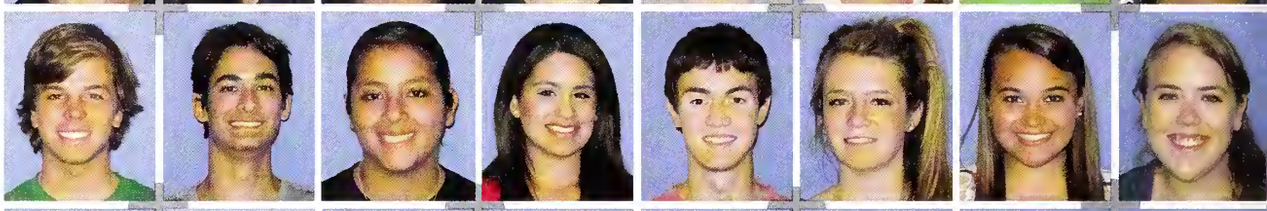

Stephen Anderson
Telisha Anderson
Federico Andrade
Nikole Ankrom
Laura Antonelli
Aylin Aquino
Brent Aratani
Amando Argueta-Vogel

Maxime Armengaud
Ashley Armstrong
Kyle Arrouzet
Chase Arthur
Grace Asiano
Nicole Assumpcao
Ja'Nai Aubry
Michelle Aurellano

Colin Austin
Shawno Auwae
Nicole Aveningo
Robert Avila
Bismah Aziz
Alexis Babb Gomez
Brien Badeer
Jin Bae

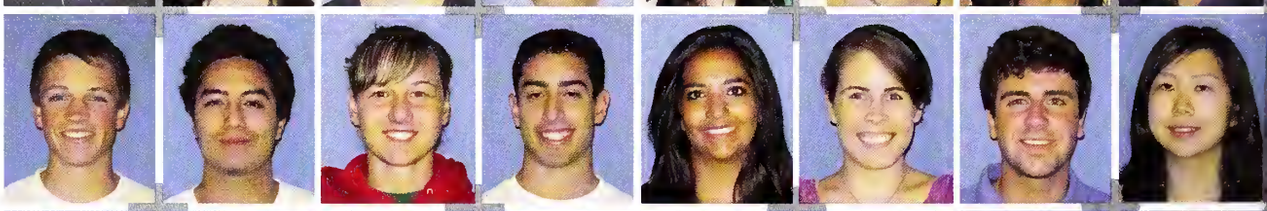

Caitlin Baker
Lauren Baker
Chad Bakey
Erik Bakey
Katherine Balestreri
Shafa Baniani
Samuel Barocio
Taylor Barrett-Wilsdon

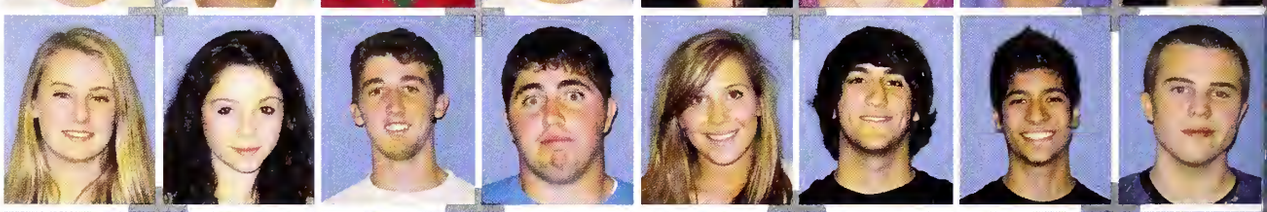

Emma Barrie
Janelle Battad
Ariel Bauer
Peter Baumgartner
Sophia Bayless
Katherine Beaudoin
Megan Bedard
Sarah Bedford

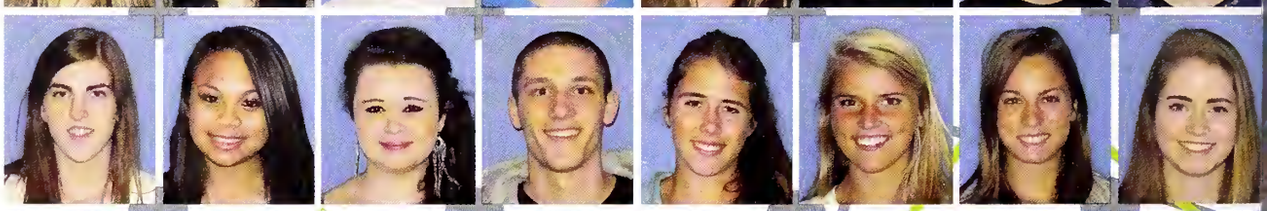

Abhishek Belani
Thomas Belesiu
David Belogolovsky
Sharon Benitez
Eduardo Bent
Janelle Berberoglu
Katherine Bercovitz
Amy Bernstein

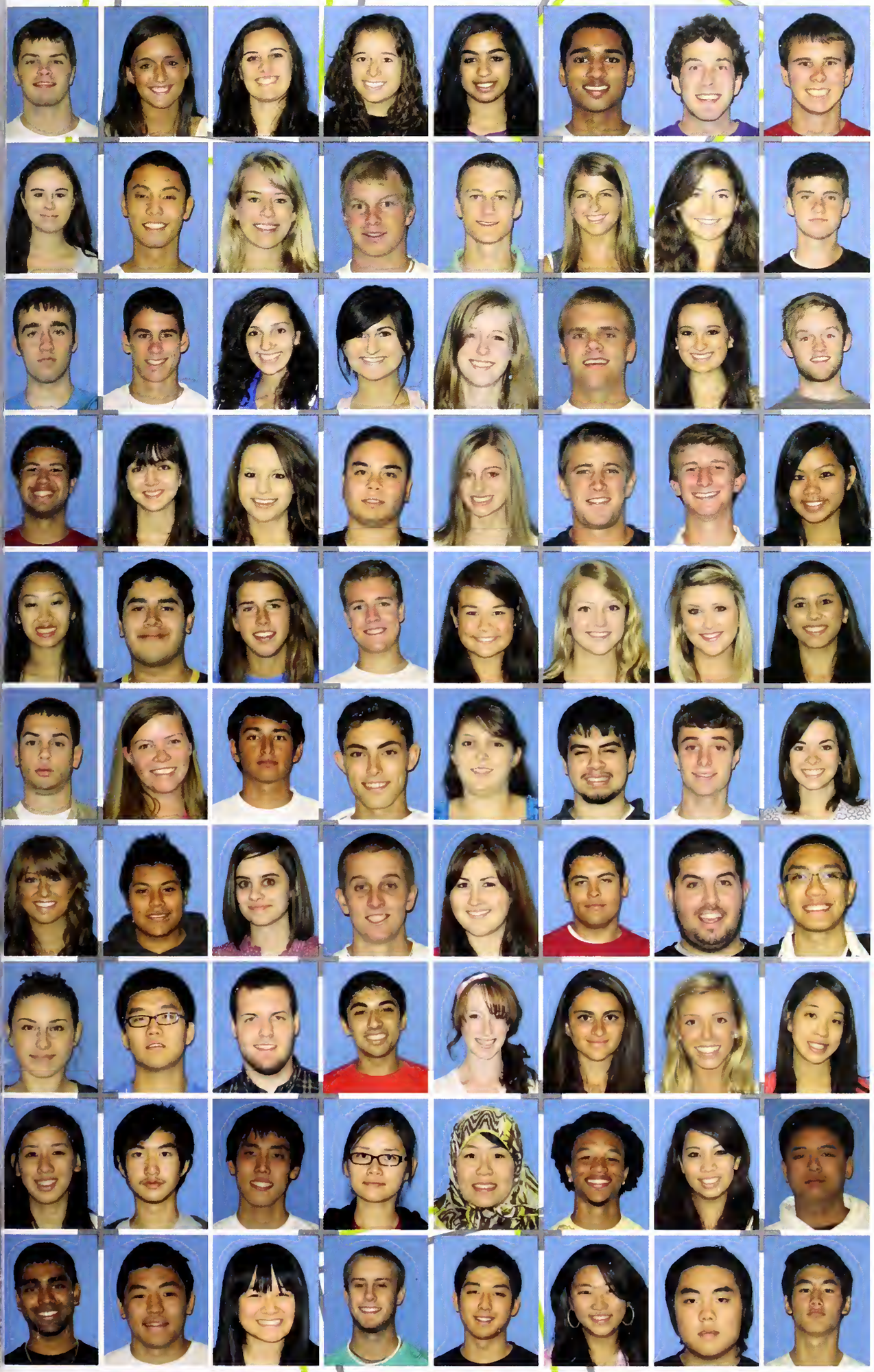

James Berry
Alexa Berube
Amelia Bethel
Genevieve Bever
Arlene Bhagat
Jay Bhula
David Bibee
Bryan Bidwell

Ivette Black
Matthew Blanca
Katherine Babbin
Austin Baehrer
Nicalas Banfante
Kathryn Barden
Ayja Baunaus
Taylar Bowlby

Jared Bradley
Janathan Bradley
Kathryn Brand
Melinda Brasil
Eliza Brennan
Derrick Breska
Briana Brittan
James Brack

Alec Brawn
Natasha Brawn
Sarah Brawne
Kenneth Bruce
Shayla Brumblay
Casey Buckley
Nick Buckley
An Bui

Anh Bui
Kevin Buiza
Margaret Burke
William Burke
Yemiko Burns
Katherine Busch
Christine Byrne
Michelle Cabinian

Matthew Calderon
Eloise Callander
Robert Camacho
Nicholas Camilleri
Michelle Camp
Jonathan Canales
Michael Caracciolo
Dylan Carlin

Rebecca Carruthers
Ana Carvajal
Kelly Carvalha
Ryan Cashen
Brianna Cassara
Erick Castellanas Jimenez
Francisco Castillo
Michael Casuga

Christina Centanni
Ha Cha
Gearge Chace
Sumeet Chadha
Andrina Chaffin
Mary Chamaki
Maira Chambers
Alissa Chan

Alyssa Chan
Davin Chan
Michael Chan
Jingjing Chang
Sabria Chao
Devin Character
Mika Chatterjee
Clement Chee

Joshua Chemparathy
Patrick Chen
Sarana Chen
Michael Cherkassky
Avery Chern
Grace Cho
Christopher Choe
Daniel Choe

Natalia Chamicz
Adrienne Chang
Jay Chapra
Farhan Chaudhury
Katherine Chaw
Rachel Chaw
Aniya Chawdhury
Elysia Chu

Franz Chua
Todd Chun-Van Osdal
Nichalas Chung
Kevin Claggett
Amber Clark
Brigitte Clark
Ryan Clark
Talbat Clarke

Kalea Cleetan
Stephanie Clements
Angela Clextan
James Cachran
Tessa Cade
Adrienne Cale
Nara Calella
Morgan Coleman

Ivana Colendich
Briana Colon
Francesca Concepcion
Alexa Conrod
Patricia Contreras
Karl Cook
Jess Cooper
Stephen-Bela Cooper

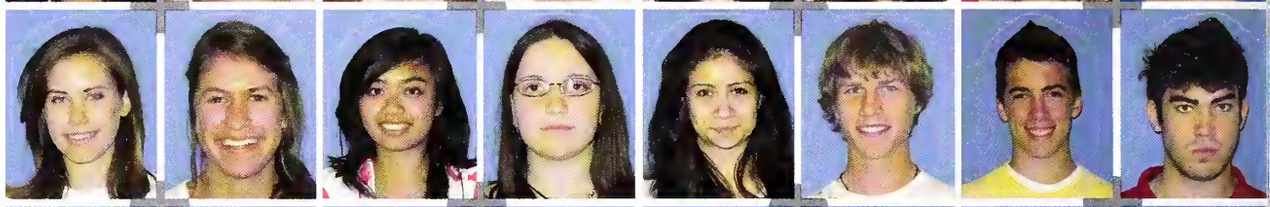

Melissa Cortes
Gerardo Cortez
Gustavo Cortez
Yeneira Cortez
Markeda Cottonham
Patrick Coutermarsh
Stephanie Covell
Justin Covino

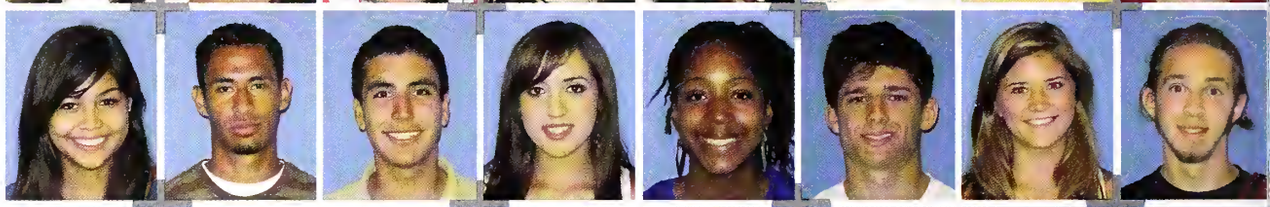

Raymond Cowels
Christine Cox
Fallon Cox
Sophia Cresci
Gregory Crites
Megan Cronan
Casey Cronin
Kevin Cross

Daniella Crownover
Eduardo Cruz
Jillian Cule
Kristopher Culpepper
Thomas Cummings
Christopher Cunningham
Camille D'Abreu
Nicholas D'Ambrosi

Rodrigo Da Silva
Morgana Dallas
Kyla Dalusag
Douglas Damrow
Kyle Dandan
Tierney Danner
Minh Dao
Brett Davey

Dominique David-Felix
Michelle Davidson
Rachel Davidson
Xochitl Davila
Brooke Davis
Matthew Davison
Daniel Dayan
Rohini Deb

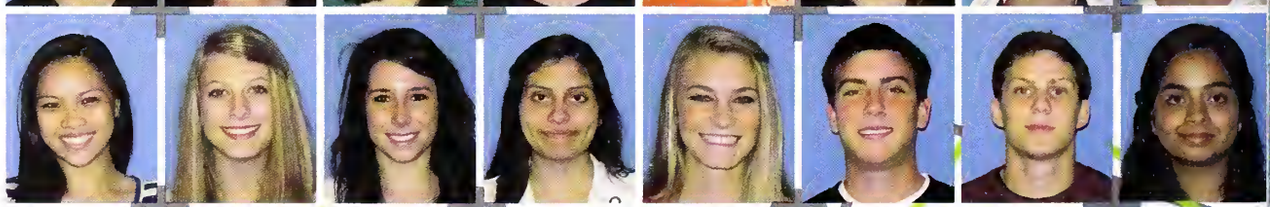

Elena Del Favero
Elizabeth Deline
Elisa Delmuro
Annie Deng
Kanishk Desai
Satej Desai
Spencer Devereaux
Brian Devoto

Amonda Dewey
Louren Dewitt
Donielle Dhonoa
Phillip Di Tullio
Arionno Dicicco
Joseph Dickison
Hayley Dickson
Miles Dieffenbach

Vyvyence Doon
Coilin Doherty
Emilio Dominguez
Alexondro Don
Louren Donoti
Brenno Donnellon
Alexonder Donnelly
Chorles Dorsey

Kotherine Douglos
Julio Drimmer
Kimberley Driscoll
Angelino Duckett
Andrew Dugoni
Toon Duong
Corolino Durling
Jennifer Eostlond

Leondro Ebreo
Kendoll Eder
Mocgregor Ehlen
Elizobeth Eilen
Nicole Endo
Corolyn Entress
Jomes Erskine
Luis Espinozo Inostrozo

Melisso Espinoza-Gornico
Anna Esquibel
Emily Estes
Amelia Evans
Lindsey Evans
Morioh Fobro
Micoelo Fogon
Kotherine Follon

Josmine Forios
Brion Forrell
Ajoy Fernondez
Roberto Fernandez
Mandy Ferreiro
Monica Ferrone
Steven Fetter
Berkeley Fiol

Williom Finn
Kevin Fitzsimons
John Flesher
Joseph Fletcher
Notolie Flores
Atheno Floro
Richord Fong
Seon Foote

Christino Forst
Erin Froboni
Conor Froher
Doniel Fronk
Kevin Fronklin
Doniel Fronks
Felicio Fregoso
Chorlee Freitos

Kelly Frickleton
Emily Fritz
Comeryn Frost
Koitlin Fuelling
Angelo Fuentes
Jocqueline Fuhrmon
Joson Fujioko
Meogon Fulps

Moriko Funoi
Nothon Funkhouser
Amy Furstman
Alec Furtodo
Louren Furumoto
Alice Gober
Jocqueline Goge
Morie Goletto

Kevin Galinda
Ruiping Goo
Jashuo Gorcio
Polomo Garcia
Romon Garcia
Silvia Gorcio
Ano Goribo
Brenno Garland

Connor Gavin
Matthew Geber
Alison Gee
Cannor Gemmell
Giovonni Gionnotto
Elliot Ginsburg
Allyson Girardi
Bannie Given

Chase Gladden
Nathalie Godoy
Brandon Gojenola
Carlos Gomez
Madeline Gonyea
Bianca Gonzales
Hilary Gonzales
Guadalupe Gonzalez

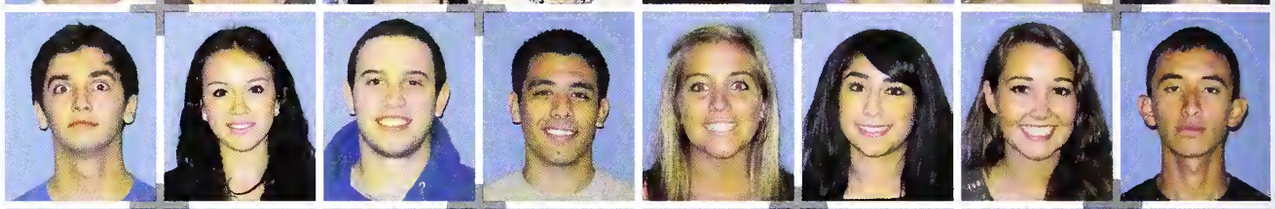

Guadalupe Gonzalez
Hilda Gonzalez
Luis Gonzalez
Kerry Goodson
Blake Gorjanc
John Gotcher
Nayan Govan
John Graham

Jonathan Grambow
Miles Graugnard
Alexander Graves
Donovan Green
Catherine Greene
Leslie Gremp
Sara Grevera
Navjot Grewal

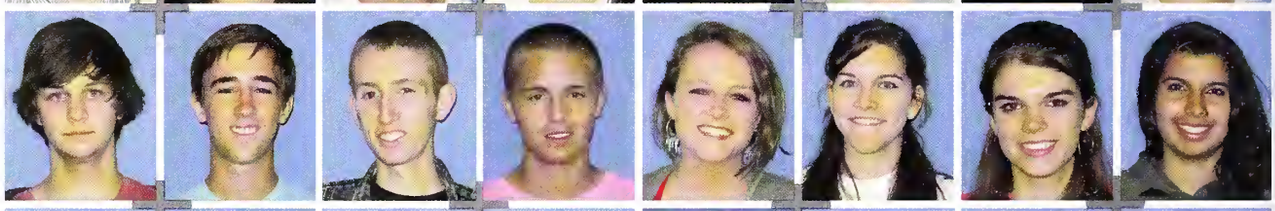

Sean Grey
Taylor Griffith
Mariel Groh
Lindsay Grove
Michael Guinasso
Antonia Gunner
William Guo
Natasha Gupta

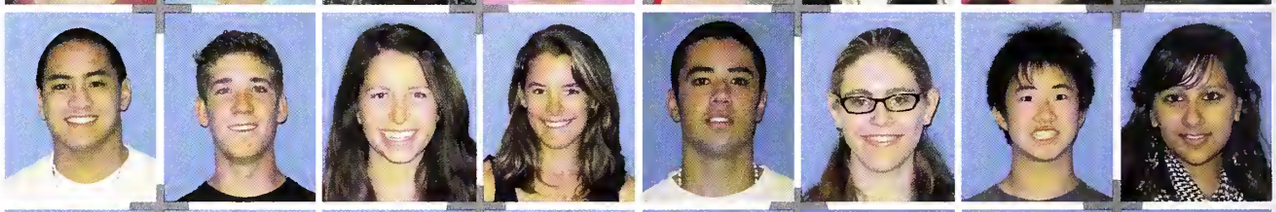

Alejandro Gutierrez
Elizabeth Gutierrez
Robert Guyol
Nicole Guzman
Kaveri Gyanendra
Tarik Habbas
Charles Hall
Victoria Hall

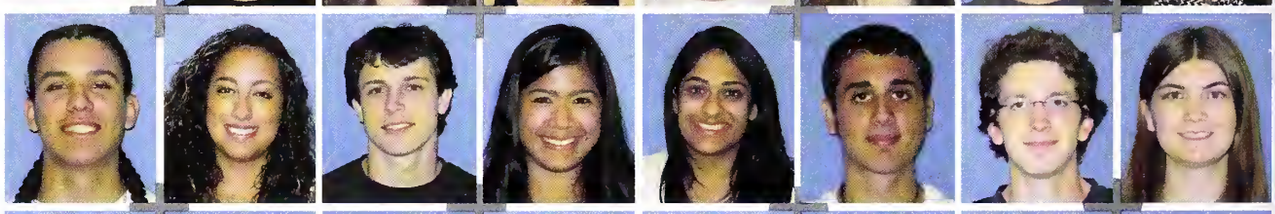

Sophie Hamady
Christopher Hannum
John Hansen
Natasha Harb
Miranda Hardy
Michael Harney
Adeniyi Harrison
Julia Harrison

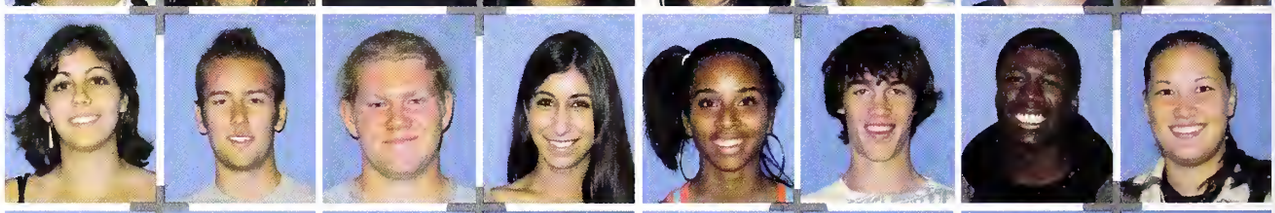

Erin Hartwig
Donell Hatcher
Kevin Haugen
Evan Havlisch
Emily Hawley
George He
Jakob Hedlund
Mary Heil

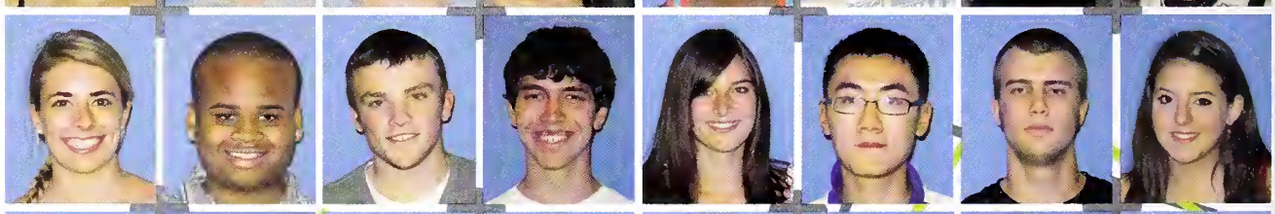

Christopher Helgeson
Kevin Henderson
Caitlin Hendricks
Andrea Hernandez
Maxwell Herrmannsfeldt
Alex Hildebrand
James Hill III
Marcos Hinojosa

Julia Hirt
Mackenzie Hirt
Cadence Hades
Nicole Hoesterey
Lauren Halbrook
Athena Hang
Stuart Hapsan
Christine Harman

Katherine Hosking
Maya Haugh
Jasan Haward
Marina Haward
Thamas Haye
Hsiang-Ting Huang
Shanshan Huang
Hannah Huckaby

Adriana Huerta
Jacelyn Hull
Erik Hurtada
Kristen Hutchisan
Paige Icardi
Adam Ichikawa
Ryan Iinuma
Devin Ingersall

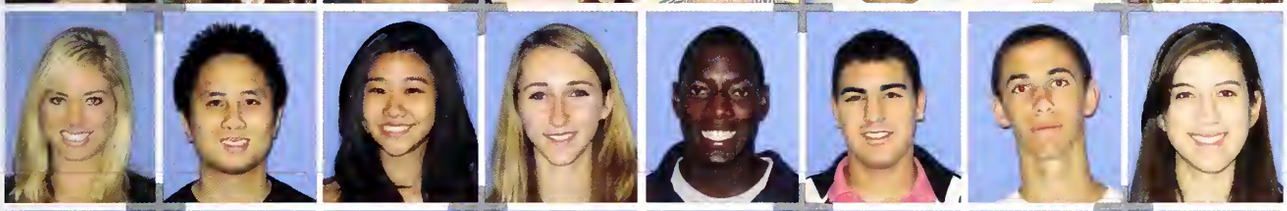

Hayley Inkster
Justin Isaac
Lauren Isaki
Ally Jabuka-Gadwin
Larry Jacksan
Raymand Jacab
Owen Jacabs
Melanie Jacobs-Romero

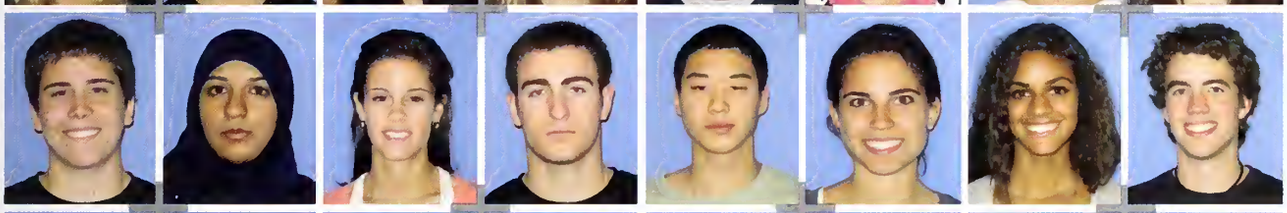

William Jacobson
Sabah Jaka
Jennifer James
Patrick James
Jeffrey Jang
Gabrielle Jasinski
Zoe Jeffers
Will Jeffery

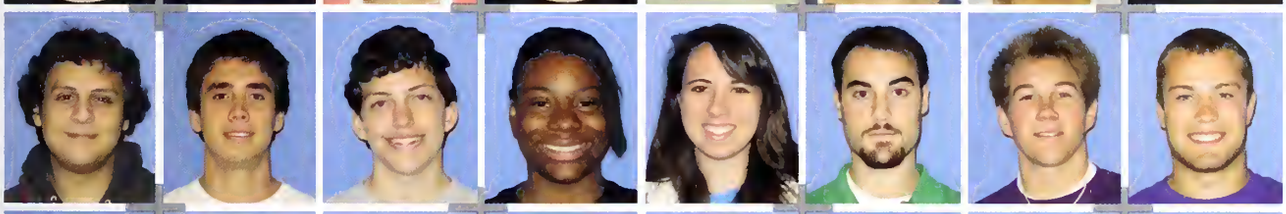

Mathew Jennison
Sho Jennison- Nakashima
Kyle Jensen
Bianca Johnson
Lauren Johnson
Mark Johnson
Nicholas Johnson
Scott Johnson

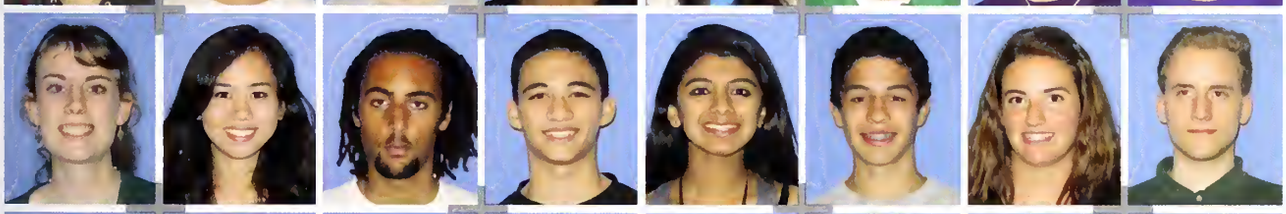

Victoria Johnson
Shannon Johnston
Loquen Jones
Nicholas Jones
Pranali Joshi
Carlo Juarez
Samantha Juda
John Judnich

Jeffrey Jung
Kurt Jurgens
Trisha Kajioka
Amanda Kaku
Margeaux Kambe
Takahide Kameya
Allison Kamiya
Ryan Kanetoku

Molly Karleskind
Anna Karlsen
Alex Kaschmitter
Natalie Kassel
Rebecca Katz
Elizabeth Kay
Lerna Kazazic
Nida Kazi

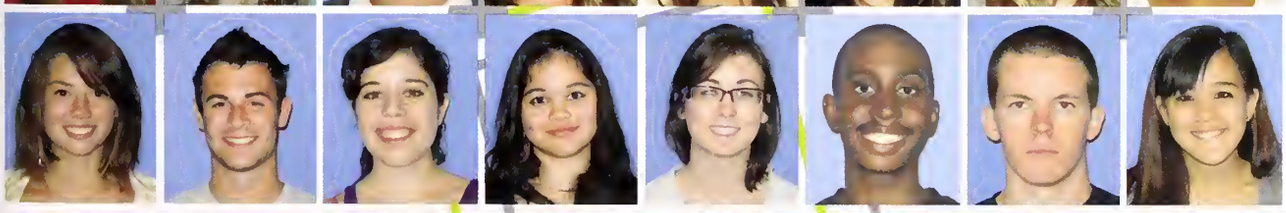

Christina Keating
Sean Kelley
Nicole Kelly
Deborah Kenmore
Katherine Kennedy
Richard Kennedy
Joe Kerwin
Sharon Kim

Saa Kim
Ye-San Kim
Reyn Kimura
Maura Kinsella
Brian Kirby
Eric Kittlaus
Leif Kjas
Kadja Klarreich-Giglia

Olivia Klei
Benjamin Knapp
Tyler Knapp
Chris Knauer
Mahit Kachar
Audrey Kacmand
Alexander Kanaw
Veranica Kaa

Dane Karnasiewicz
Beau Kramer
Jahn Kreikebaum
Rahul Krishnakumar
Genevieve Kramm
Ketan Kumar
Janathan Kupiec
Danielle La Tarre

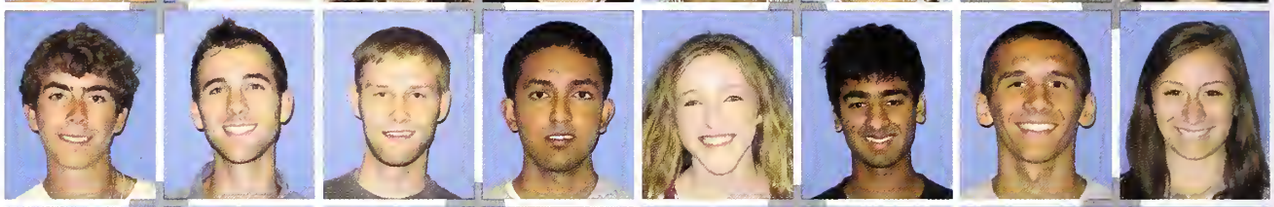

Erin Lafferty
Angelica Laing
Peter Laird
Brysan Lam
Lucas Lam
Stephen Lam
Lauren Lamantia
Matthew Lamb

Richard Lamb
Kelly Lamble
Adrianne Lamelas
John Lamey
Eliza Lamson
Martina Lasich
Samuel Lass
Kevin Latta

Ka Lau
Robert Lau
Katlin Law
Amanda Lawrendra
Kevin Laymoun
Stephen Layton
Ly Le
Thuyvy Le

Tram Le
Yvonne Le
Kevin Leatham
Sandy Ledesma
Chiehyu Lee
Matthew Lee
Matthew Lee
Alexandria Leenatali

Vanessa Leja
Simone Lemond
Mey-Ling Leon
Christina Lesnick
Kendyl Leuck
Robert Leupp
Leslie Levine
Brooke Levy

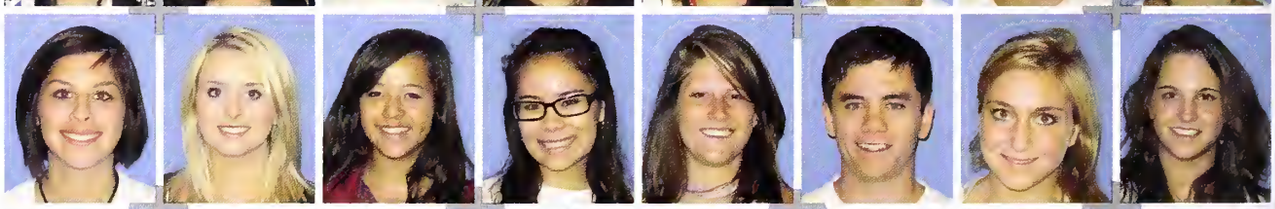

Blake Leyva
Xiaoxian Li
Suzanne Lien
Andrea Liguzinski
Howard Limburg
Jiin Lin
Jy Lin
Claudette Linzey

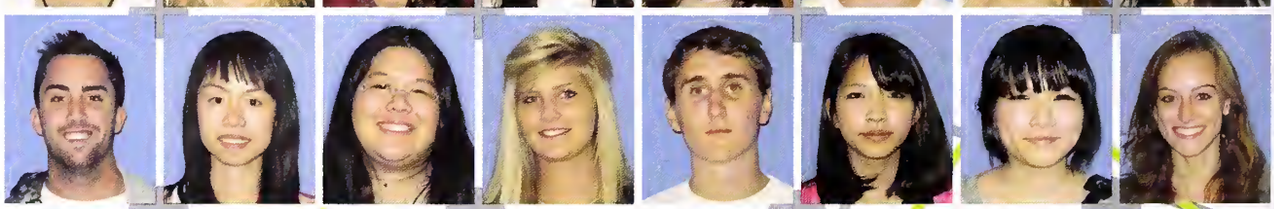

Helen Liu
Michele Livingstone
Adrienne Lohe
Kayla Lommori
Alexander Long
Michael Long
Chloe Looker
Elizabeth Lopez Alvarado

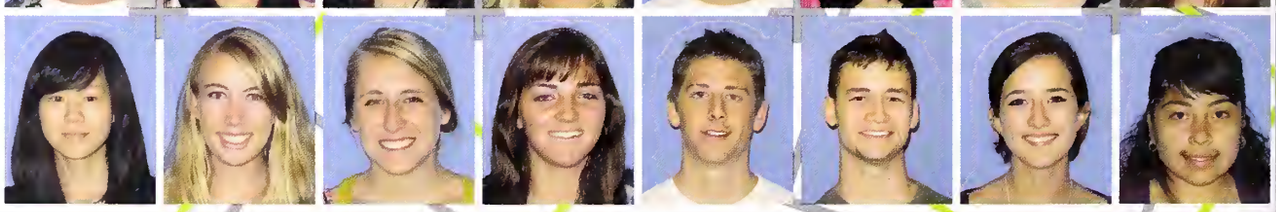

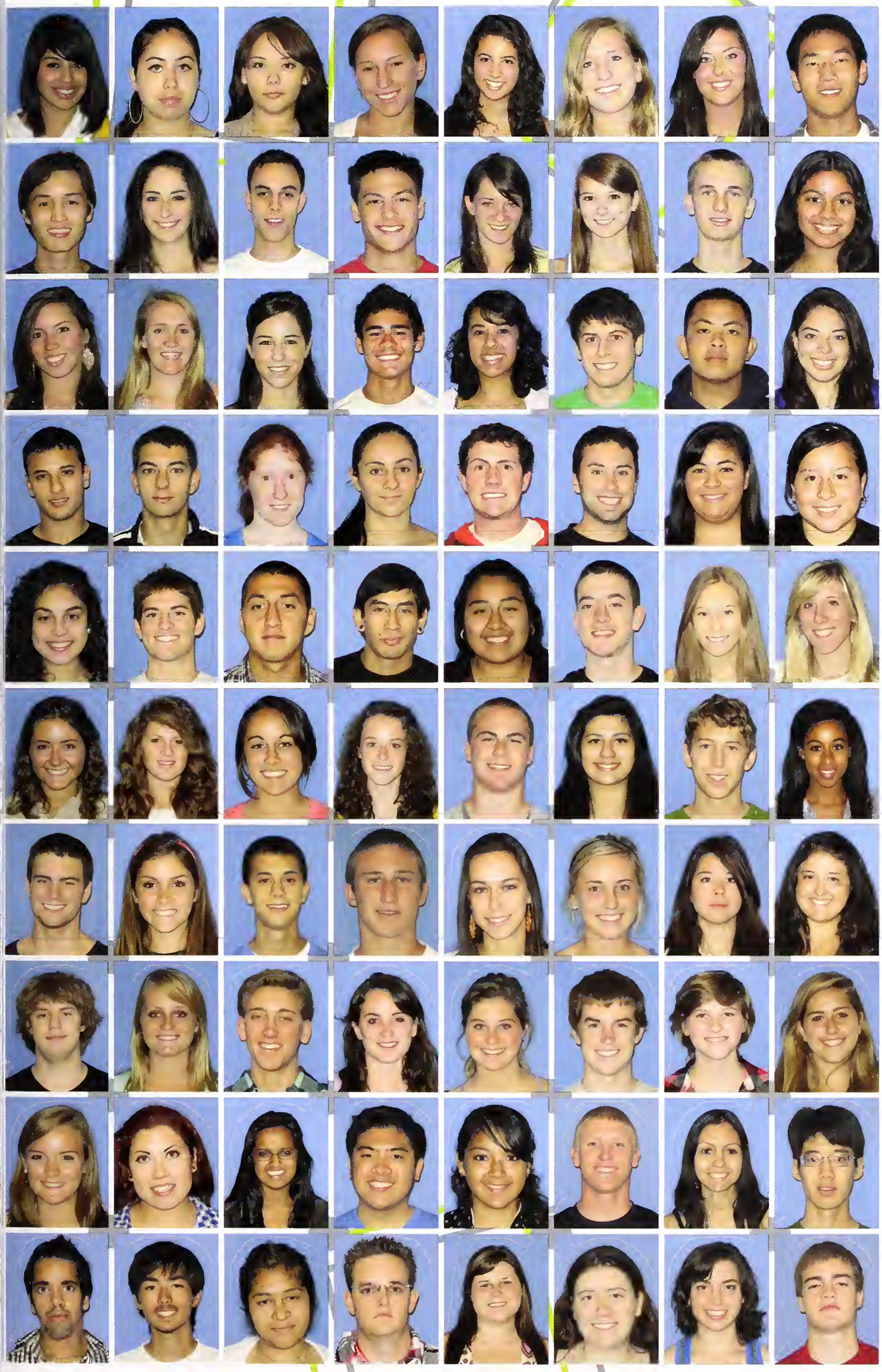

Bianca Lapez
Jessica Lapez
Maria Lapez
Mia Lapez
Safia Lapez
Shelley Lawe
Stephanie Lucas
Christapher Lum

Kevin Lum
Hannah Lyde-Eppersan
Aaran Lynch
William Lynch
Megan Macauley
Briana MacDanald
Matthew MacDanald
Veranica Machuca

Katherine Madden
Michelle Maddex
Jacqueline Madisan
Daniel Maeda
Amber Magana
Jaseph Magliane
Lam Mai
Gladys Mancillas

Gabe Marcus
Michael Mariani
Elizabeth Marsden
Brianna Martin
Rabert Martin
Stephen Martinelli
Alysse Martinez
Ana Martinez

Andrea Martinez
Anthany Martinez
Janathan Martinez
Jase Martinez
Nancy Martinez
Guy Marzarati
Anna Mascali
Melissa Mascavich

Gina Massetani
Cheere Mather
Lauren Mathesan
Kassandra Mattia
Nathaniel May
Mara Mayara
Charles McArthur
Karlene McCallacreary

Thomas McCann
Kendra McClelland
Michael McCarmick
Chase McDawell
Andrea McGann
Maggie McGearge
Bridget McGraw
Danica McGuire

Ian McIvor
Riley McKay
Christopher McKenna
Kelly McKenna
Katherine McKenzie
Patrick McKenzie
Hallie McKnight
Allison McPartland

Anna McPhee
Elisa Medina
Isha Mehta
Ricardo Mempin
Gabriela Mena
Christopher Mendoza
Joanna Mendoza
Mark Meng

Mohammed Merali
Andrew Meyer
Xochitl Mijangos
Charles Milani
Brittany Miller
Catherine Miller
Hannah Miller
Nicholas Miller

Anthony Minofo
Julio Mink
Max Minowitz
Briano Mitchell
Ashley Mitcheom
Celino Mogan
Justin Mogannom
Motthew Mokry

Alexonder Molloy
Tanushree Mondkar
Sarah Montgomery
Jomes Moore
Christopher Moro
Diego Mora
Fatima Moreno
Juliana Moreno

Katie Moreno
Paula Moreno
Elizabeth Morgan
Erica Morimoto
Gareth Morl
Anne-Marie Morris
Zachary Morris
John Morrow

Matthew Mosier
Jordan Moss
Scott Motobu
Dominique Moulden
Joobin Mozaffarimehr
Eugene Muchynski
Saayeli Mukherji
Alex Mulcahy

Erin Munekiyo
Nicolas Munoz
Celene Munoz-Campos
Rebecca Murillo
Grace Murk
Brendan Murphy
Spencer Muscelli
ishan Nagpal

Patricia Nambajjwe
Maximilian Napier
Oliver Napier
Varin Narula
Leah Nascimento
Ali Nash
John Nash
Nidal Nasrah

Theodore Nasser
Anthony Navarrete
Michelle Neal
Megan Neider
Amanda Nelson
Jacob Newton
Hayley Ney
Alan Nguyen

An Nguyen
Dieuthi Nguyen
Lindsey Nguyen
Sandra Nguyen
Thao Nguyen
Vicky Nguyen
Alexander Nichols
Richard Nickelson

Mary Nienow Birch
Andrew Nisargand
Dylan Nitta
Danielle Noel
Conor Noonan
Christopher Nordby
Alison Norris
Chase Novak

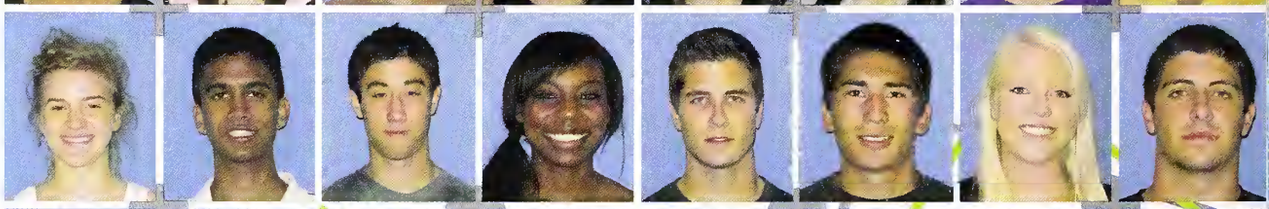

Scott Nowak
Carlie O'Connor
Keenan O'Flaherty
Brandon O'Hara
Joseph O'Rourke
Vitalis Obidi
Peter Obregon
Aska Odomo

Kristee Ogata
Terra Oldham
Kevin Oliver
Carla Olsan
David Olsan
Ezequiel Olvera
Juliana Onieal
Elizabeth Orazca

Rasalinda Ortega
Jahn Ouimet
Angeles Ovieda
Andrew Ozanne
Matthew Ozanne
Chien Padilla
Nichalas Pahl Skinner
Mia Pallari

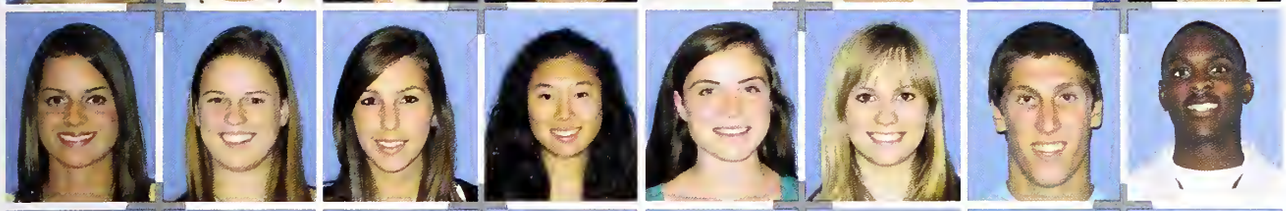

Megan Palley
Alexandra Palmer
Calette Pardini
Grace Park
Carey Parker
Jennifer Parker
Alexander Pascale
Christapher Paschal

Lucas Pastuszka
Natasha Patel
Will Pattersan
Sameer Paul
Natalia Pavlina
Meaghan Pearsan
Jahn Penner
Kusi Peralta

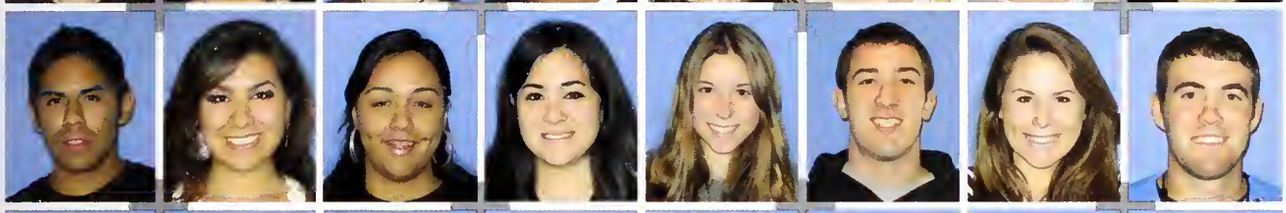

Angel Perez
Angelica Perez
Martha Perez-Quintanilla
Paulina Perezalansa
Sarah Perkins
Kyle Perricane
Hilary Perry
Quintan Perry

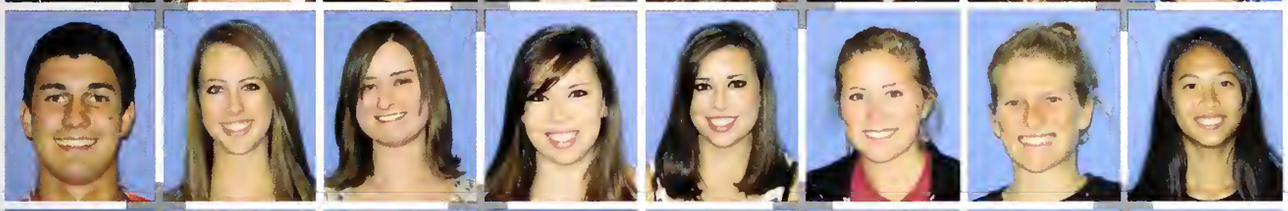

Tray Perry
Tia Peschon
Kirsten Petersen
Julia Petersan
Samantha Petersan
Kathleen Petraff
Makena Pezzuta
Samantha Pham

Thomas Pham
Anna Phan
Peter Phan
Jahn Piacentini
Alexander Piccininni
Sam Piersan
Maria Pimentel
Alejandro Pineda

Erin Piper
Samantha Pistoresi
Jared Pizzo
Mary Planek
Toban Platt
Christopher Pleas
Michael Poirier
Joseph Portale

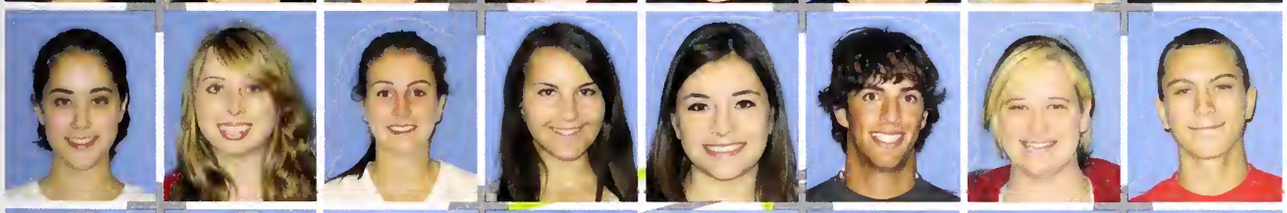

Sarah Porter
Shanley Porter
Ashley Posey
Athanasia Pozirekides
Alejandra Preciado
Nicholas Prince
Tracy Prow
Kyle Quackenbush

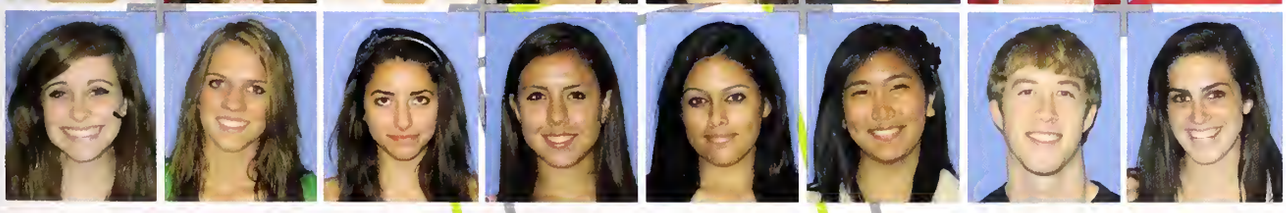

Molly Quigley
Emmy Quinn
Ariana Quinones
Leslie Quintanilla
Nataly Quintero
Kristel Racho
Spencer Rahn
Emily Raimondi

Emily Ramans
Alejandra Ramirez
Valentina Ramirez
Lissette Ramos
Roberta Ramas
Seena Ratcliffe
Jack Raydmanov
Brandon Rebboah

David Rebd
Urvashi Reddy
Dania Reed
Myles Reed
Shelby Reed
Andrew Reeves
Rachel Reid
Nathaniel Reid-Griggs

Keely Reidelberger
Ellen Reiling
Margat Reilly
Jessica Reiner
Kimberly Reinke
Avery Reiss
Victor Republicano
Belinda Resendez

Julia Restin
Whitney Reynier
Jamesan Reynalds
Mary Reynalds
Matthew Reynalds
Jahn Rice
Noah Rickling
Kern Rikhi

Samantha Riley
Dominic Rios
Leesa Riviere
Audra Roberts
Kathleen Roberts
Kyoko Robertson
Courtney Robinson
Jazmin Rocha

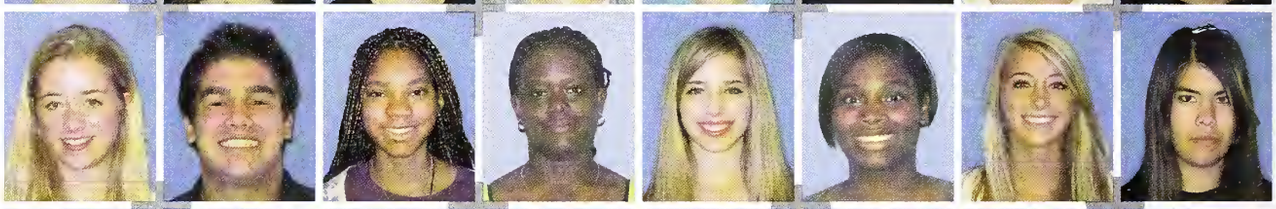

Liseth Rodriguez
Veronica Rodriguez
Mark Rogers
Joshua Rombro
Michael Romero
Rosa Romero
Joshua Ronen
Greg Roos

Michael Rosa
Jacob Rose
Anna Rothrock
Zipporah Roxas
Alexis Rubattino
Alan Ruiz
Michael Ruiz
Stephany Ruiz

Carter Rummage
Matthew Rupel
Jose Ruvalcaba
Daniel Ryoo
Joo Sa
Patricia Salazar
Jennifer Saldana
Jonathan Salim

Angelica Salinas
Erik Samuels
Candice Sanchez
Gurbhej Sandhu
Lilia Sandoval Guerrero
Concepcion Sandoval
Jacob Sandoval
Melissa Sandoval

Christiane Sanicola
Laura Santamaria
Jacqueline Santayana
Joanne Santomauro
Joelle Santos
Michael Santos
Phellipe Santos
Rica Santos

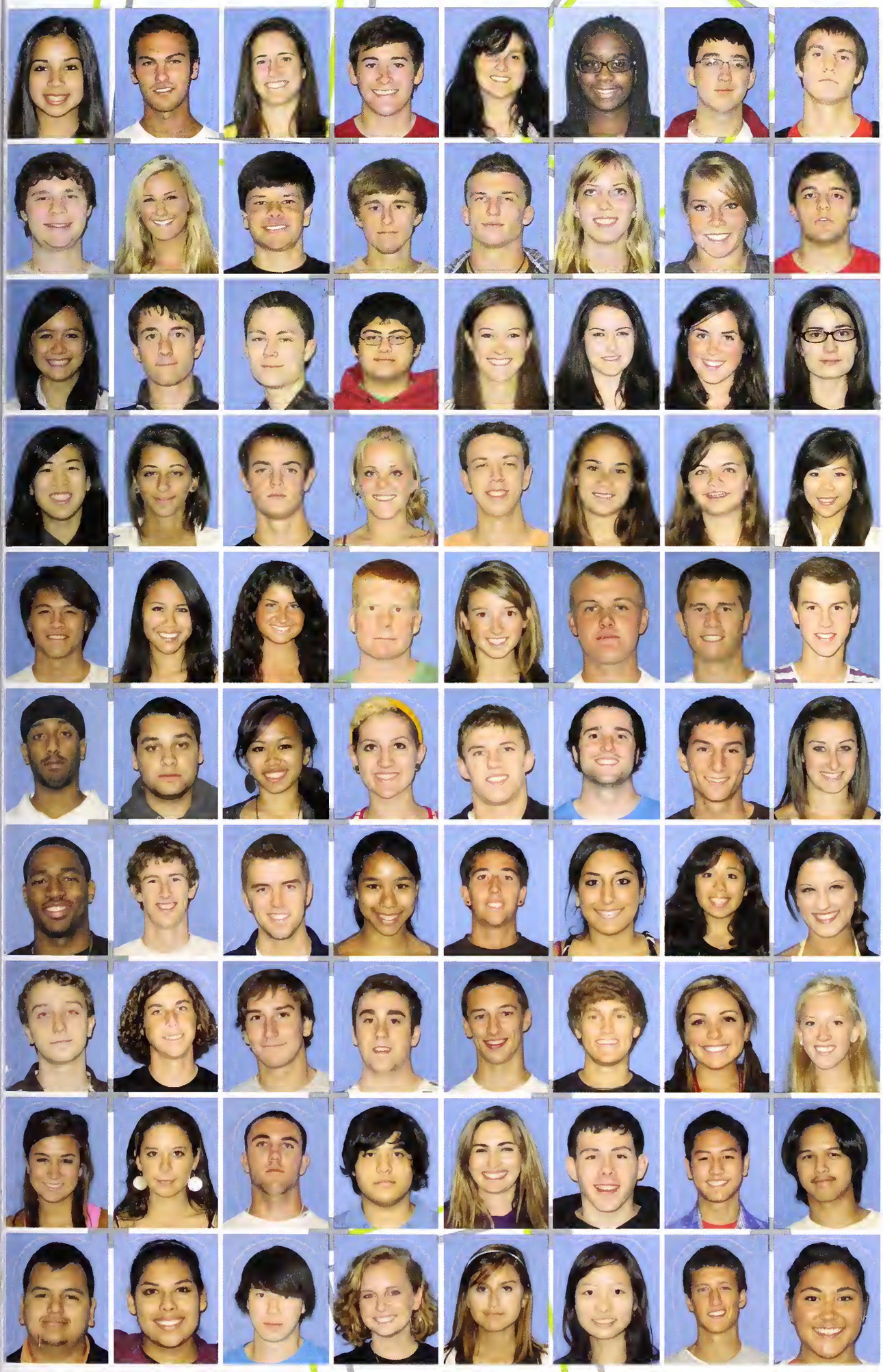

Vonesso Sontoya
Andrew Soso
Jenno Saso
Aven Sotre-Meloy
Jennifer Savoge
Eloine Sowyer
Tyler Sowyer
Colin Schoefer

Erik Schoumonn
Deanne Schlemmer
Michael Schlesselmonn
Nicholas Schmitz
John Schneemon
Christina Schreiner
Dona Schroeder
Michael Schubert

Hannah Scott
Frederick Seidl
Ryan Selewicz
Jesse Self
Kathryn Sells
Jennifer Semones
Kathleen Servotius
Alexandria Sheorer

Irene Sheh
Christina Sheils
Robert Shellworth
Elise Shepard
Robert Sherman
Meleano Shim
Christina Shuh
Isoi Shum

Alessi Sia
Marissa Sia
Angela Silva
Eric Simmons
Natalie Simmons
Brock Simon
Brett Simons
Mark Sinclair

Simranjeet Singh
Zachary Singh
Chelsea Sioxson
Alexandra Smetaniuk
Corey Smith
Dustin Smith
Jackson Smith
Lauren Smith

Robert Smith
Sean Smith
Matthew Smouse
Laura Snowden
Jeffrey Snyder
Rose Soliemannjad
Gabriela Solis
Rebecca Solomon

Karoly Somogyvari
James Sontag
Henry Sotomayor
Eric Souza
David Steenson
Joseph Stephens
Katie Stewart
Morgan Stinson

Katherine Stoiber
Emily Stover
Patrick Stover
Carlos Streegan
Alyssa Strickland
Timothy Sturm
Sean Su
Steven Su

Denny Suarez
Elizabeth Suarez
Sean Sullivan
Elizabeth Sur
Sonia Suri
Melissa Sutanto
Patrick Sutorius
Nicole Suyehira

Misata Suzuki
Jamie Swartz
Stephen Takahashi
Jessica Talavera-Rauh
Amy Tamaya
Nichalas Tamura
Martin Tan
Hannah Tanaka

Michelle Tang
Priscar Tangai
Janathan Taniguchi
Samantha Tasaki
Taylar Tate
Amanda Taylar
Kimberly Tejeda-Lankford
Edward Ternan

Kyle Terriere
Scott Terrill
Jessica Terry
Semhar Tesfalem
Ezana Tesfu
Tewodeross Teshome
Cristophe Thach
Bradford Thomas

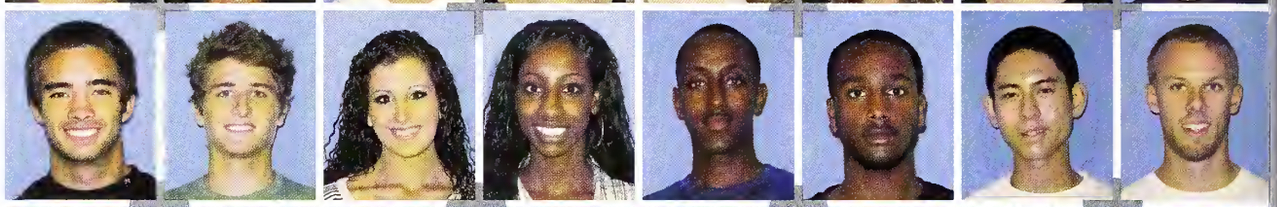

David Thomas
Shannon Thomas
Theresa Thomas
Tovin Thomas
Estelle Thyer
Alyssa Tomasello
Austin Tompkins
Dane Tomseth

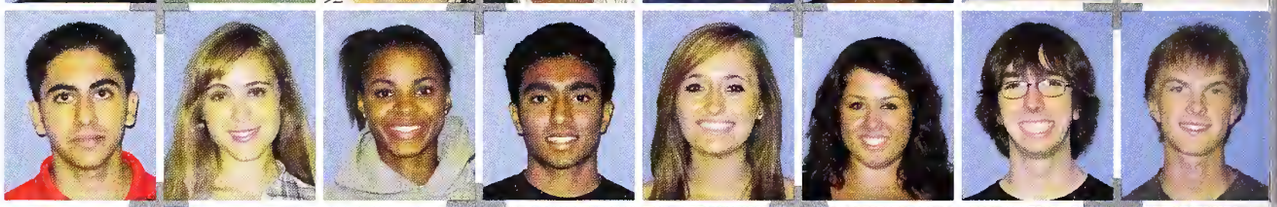

Bernadette Tong
Alejandra Torres
Anthony Torres
Medaya Torres
John Towers
Chase Traficanti
Paulina (Stella) Tran
Kenneth Treadwell

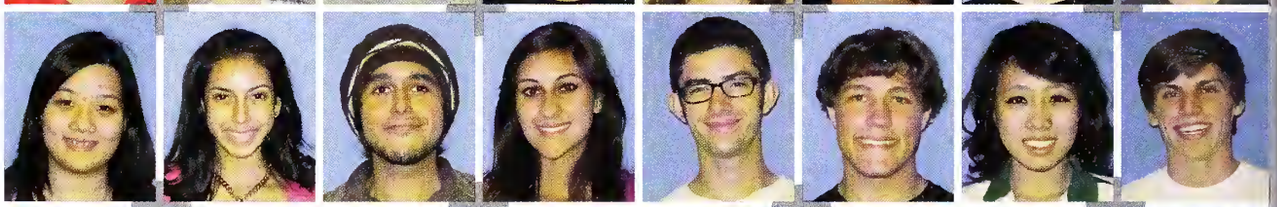

Eugene Trilesnik
Kathryn Troxell
Chelsea Troy
Will Truettner
William Truong
Nathaniel Tseng
Matthew Tu
Joshua Tudor

Graham Turbyne
Sebastian Turner
Abigayle Tyo
Daniel Tzintzun
William Usdin
Alexa Valentine
Elisa Valinoti
James Van Daele

Jessica Van
Randi Vanible
Chase Vara
Victoria Vargas
Albina Vayner
David Veerman
Alexa Vergara
Sahil Verma

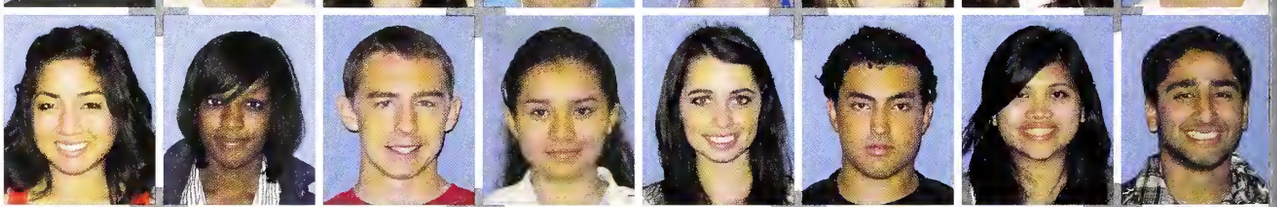

Alexandria Vernon
Kyle Vidergauz
Justin Viele
Timothy Vierengel
Dominic Villa
Mauricio Villa
Jered Villacorte
Gloria Villalpando

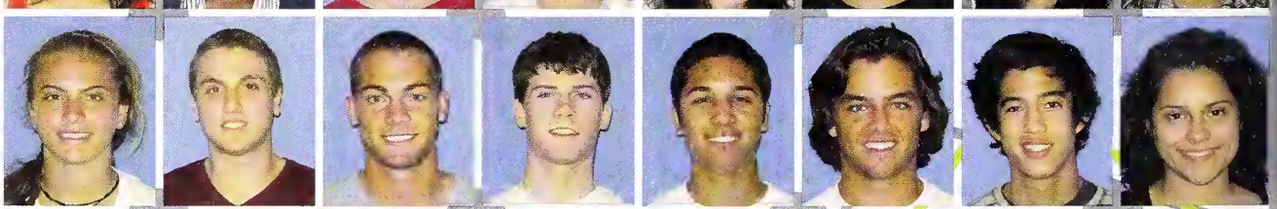

Noelani Viloria
Nicola Violich
Mason Virant
Ryan Voreyer
Kevin Vu
Jenny Vuong
Jesse Wackerbarth
Spencer Waddell

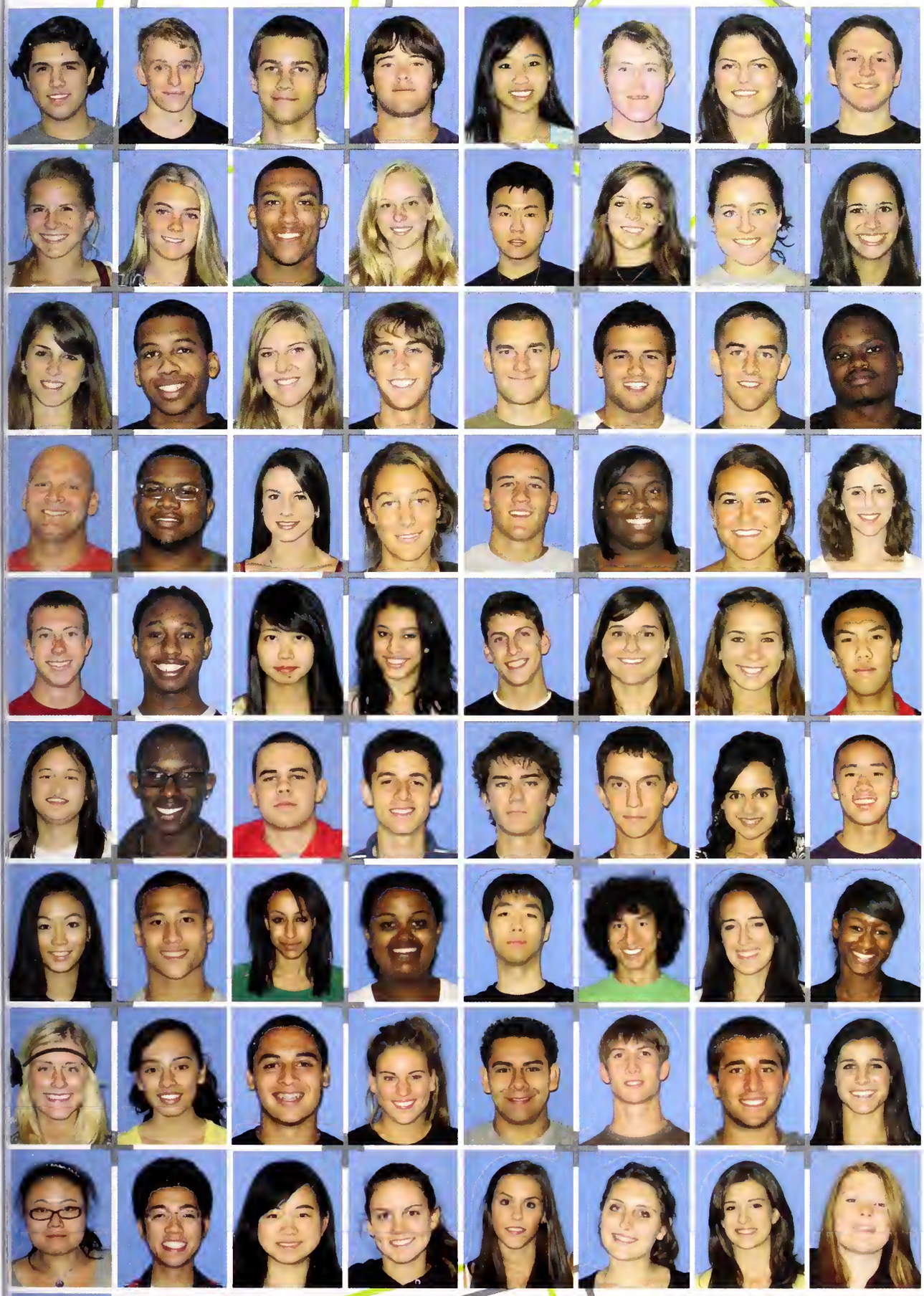

Justin Wadley
Cameran Wagganer
Jacob Wagner
Philip Wagner
Lindsay Wakayama
Devin Wakefield
Anne Walkingshaw
Alexander Wall

Jamie Wallis
Bridget Walsh
Maxwell Walter
Lauren Walters
Dauglas Wang
Carmen Ward
Erica Ward
Jennifer Warren

Elizabeth Wassmann
Jasan Watkins
Haley Watsan
Rabert Wear
Matthew Weigand
Patrick Weiss
Rabert West
Michael Wheeler

Calter White
Russell White
Britni Whiting
Elizabeth Wiggans
Robert Willey
Shaleta Williams
Alexis Williamson
Chloe Wilsan

Tyler Wilsan
Martell Winn
Glaria Wirajaya
Taylar Wirfs
Philip Witt
Anna Waelfel
Taylar Wamack
Andrew Wang

Megan Wang
Dimitri Waads
Christian Warkman
Matthew Wright
Trevar Wright
Nichalas Xydes
Guadalupe Yanez
Bryce Yee

Christine Yee
Timathy Yen
Atsede Yitref
Fana Yohannes
Chang Yaa
Dauglas Yaan
Madisan Yaung
Alexandria Young-Harmon

Victaria Yundt
Karen Zaldivar
Christapher Zamarripa
Alexandra Zaniewski
Jasergia Zaragaza
Alexander Zatapa
Nicolas Zavala
Mayan Zeitlin

Jing Zhang
Christapher Zhou
Angie Zhu
Jessica Zigterman
Carly Zipper
Anna Zocher
Nicole Zona
Ruta Zurauskyte

Ela Zutshi

2014

Photo by Jacqueline Madison

Freshmen

Gregary Ackerman
Alma Acosta
Armanda Acasta
Ashley Acasta
Jasper Adamek-Bawers
Marie Adams
Theodare Adams
Manica Adubafaur

Ankush Aggarwal
Jardan Agnew
Nikita Agrawal
David Aguila
Nicalas Aguilar
Alejandra Aguilera-Ruiz
Alexandra Aines
Ka'imilani Aiona

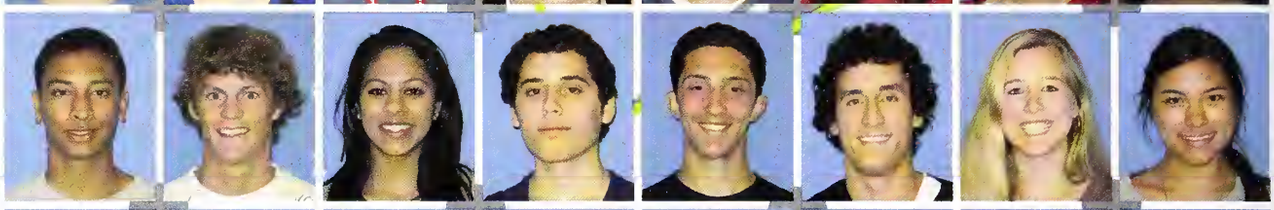

Austin Ako
Veronica Alberto
Emily Albi
Anastasia Alessandra
Joseph Alexander-Short
Megan Alferness
Ahmed Ali
Warda Ali

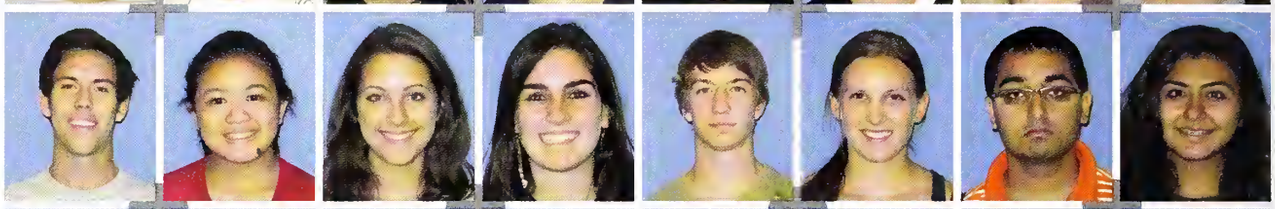

Anthony Allegretti
Miguel Allende
Jenpop Allport
Clifford Alm
Samira Almendras
David Alvarez
Eric Alvarez
Elan Amaral

Nicole Ambrose
Keon Aminzadeh
Justin Amos
Megan Anders
Bridget Anderson
Jackson Anderson
James Anderson
Jamie Anderson

Jennifer Anderson
Ryan Anderson
Yohanna Andom
Eduardo Andrade
Sean Andrews
Melissa Antonio
Amanda Anvieh
Feriel Aoun

Jessica Applefeld
Reyn Araki
Joseph Arico
Maziar Arjomand
Alexandra Armas
Jaimee Arnobit
Kyle Astill
Yannick Atanga

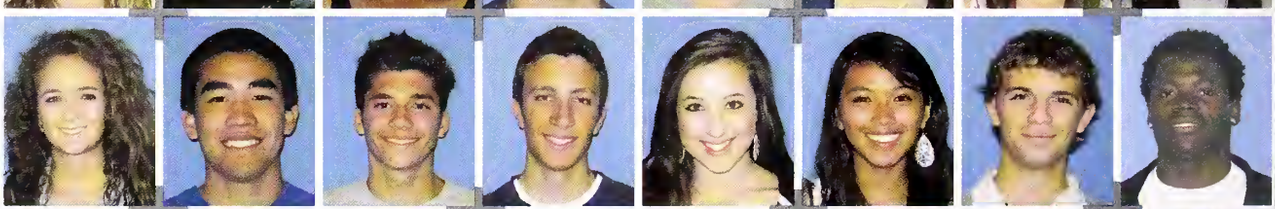

Arnaldo Atienza
James Atwell
Jeffrey Au
Jeffrey Avila
Beth Avon
Suzanne Azpeitia
Andrew Azzarello
Marie Bachechi

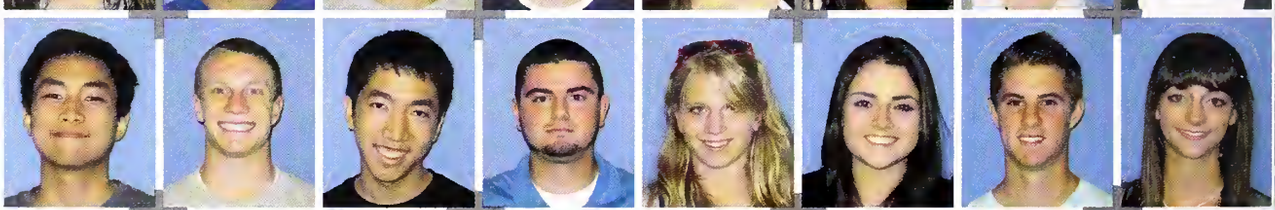

Denica Baeva
Julian Baez
Tyler Bagley
Kelsey Baker
Thomas Baldacci
Thomas Baldwin
Anthony Balistreri
Aneesh Balram

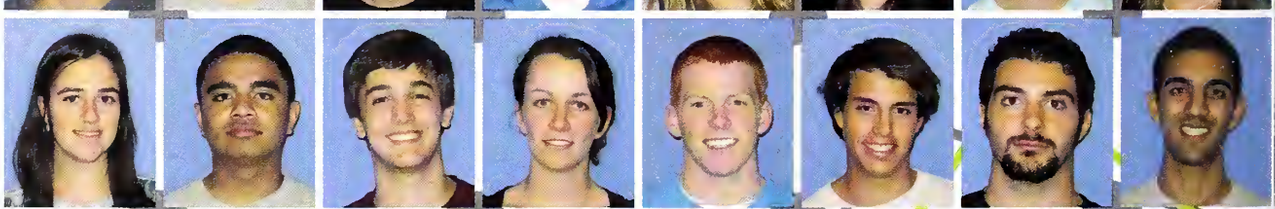

Juan Baluyut
Max Banerjee
Carmelita Banson
Delaney Bantillo
Joseph Barich
Rebecca Barney
Jocelyn Barragan
Julie Barrette

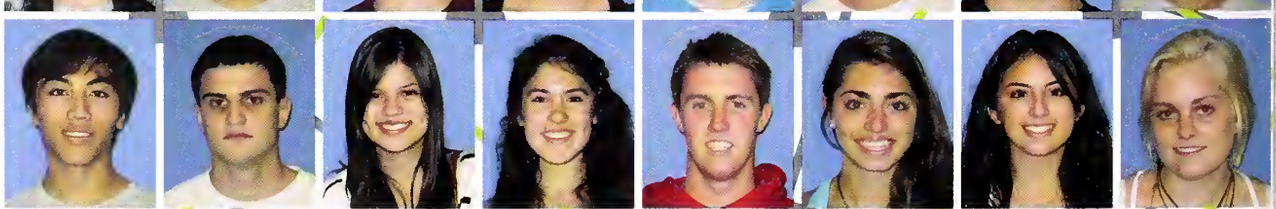

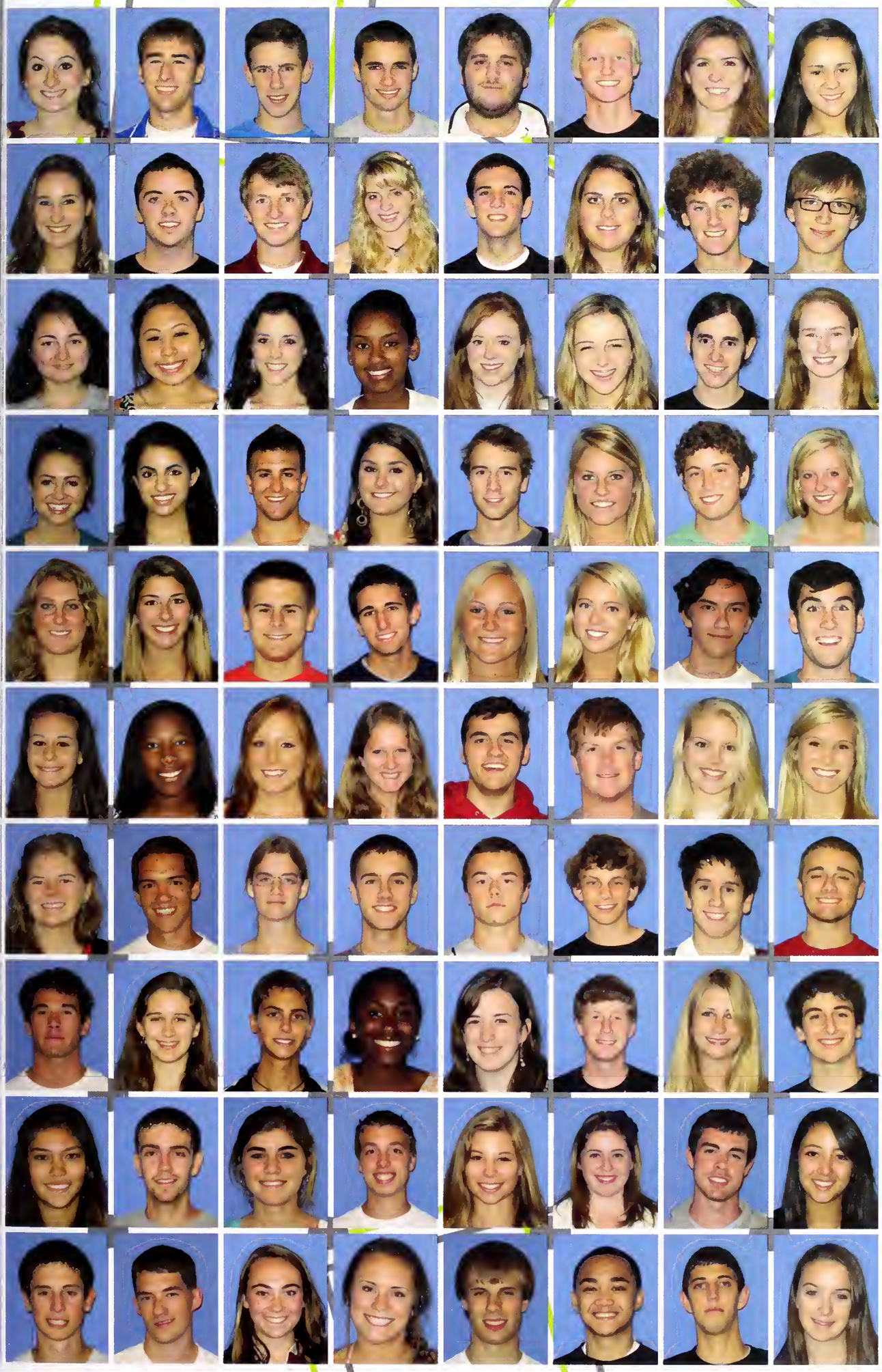

Braoke Barran
Brian Barry
Jahn Barth
Christapher Barton
Christapher Bassett
Jahn Bathen
Clare Batty
Sarah Bauer

Katharine Bausback
Samuel Bayless
Raleigh Bean
Madeleine Beasley
David Beezer
Helena Behrens
Trevar Belanger
Michael Bell

Amanda Bellister
Olivia Bensan
Katherine Bergez
Desbelet Berhe
Laurel Bettis
Claire Bevan
Daniel Beyers
Jennifer Biagi

Julia Biagini
Melissa Bica
Alexander Bielefeld
Mally Bing
Jahn Bird
Alysan Birgel
Peter Biro
Hilary Blackstane

Devin Blaney
Catherine Blue
Kevin Blum
Mark Bluth
Nellie Bahac
Christine Bohannan
Thamas Bahn
Daniel Bahnert

Jessica Balanas
Megan Balden
Shea Bales
Elizabeth Balin
Michael Banina-Britsch
Garrett Banner
Lauren Bonney
Blair Boone

Kristian Barafka
Andrew Barawick
Catherine Borst
Robert Boscacci
Bogdan Botcharav
Vasilias Bauzas
Andrew Bavill
Luke Bawen

Calin Bayle
Maza Brady
Jesse Brakey
Sara Brathwaite
Alisan Braun
James Brennan
Gabrielle Bricker
Jacob Brinkley

Carina Brocato
Michael Brooks
Emily Brown
Kendrick Brown
Laura-Marie Brown
Lauren Brown
Stephen Brown
Sara Broyles

Wesley Bruemmer
Shane Brunner
Catherine Bruno
Sabrina Brutocao
John Buckmaster
Kahler Bugtong
Marko Buljan
Alexandra Burbach

Ana Burgas-Salis
Katherine Burkhuch
Casey Burns
Ryan Burns
Matthew Burrill
Laura Burtness
Lauren Byrne
Stephen Cabebe

Ashley Cabrera
Edwin Cabrera
Gabriel Cabrera
Jahn Cabri
Jael Cadena
Xing Cai
Alicia Calcutt
Arienne Calinga

Jahn Callahan
Erin Callister
Eduarda Calva
Sergia Camacha
Taylar Camany
Damenica Campanella
David Campas
Pia Candelaria

Cameron Canova
Issiah Cantrell
Sierra-Ashley Caragan
Jaclyn Cardosa
Justus Carlisle
Craig Carlson
Megan Carlson
Tucker Carlson

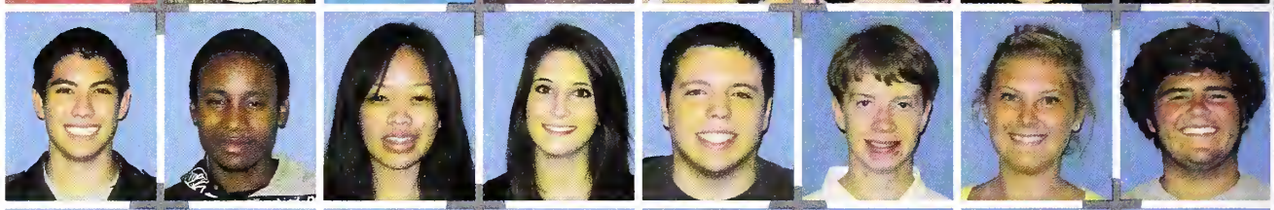

Amy Carlton
Jacob Carrasco
Alma Carrillo
Carlos Carrillo
Christopher Caruso
Vanessa Casalegno
Alexandria Casares
Kerry Casey

Luke Cashman
Denise Castillo Chavez
Jessica Castillo
Teresa Cauvel
Dylan Cavaliere
Ryan Cavanagh
Stephanie Cervi
Jaijeet Chahal

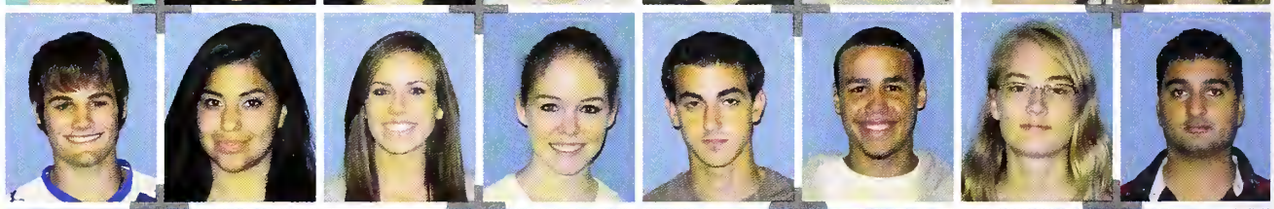

Anshuman Chakravorty
Bryan Chandler
Albert Chang
Ariel Chang
Staci Chant
Elaine Chesoni
Peter Chester
Darren Chin

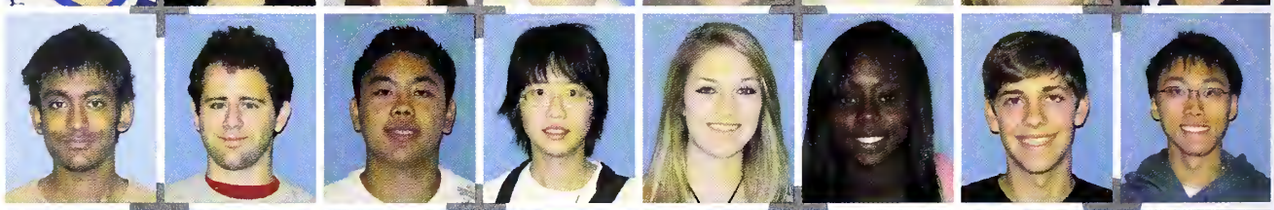

Benjamin Chinoy
Amanda Chong
Emily Chong
Kevin Chou
Joel Christensen
Spencer Christiansen
Nicole Chua
Jeremy Chung

James Cipiti
Sierra Cirimelli-Low
Christopher Clark
Julian Clarke
Anthony Clemetson
Margo Cleveland
Carlyn Cleverly
Shannon Clifford

Caroline Clode
Natalie Cochran
Blair Coffey
Kate Coffey
Jennifer Coleman
Sean Coleman
Dennis Coleto
Natalie Collins

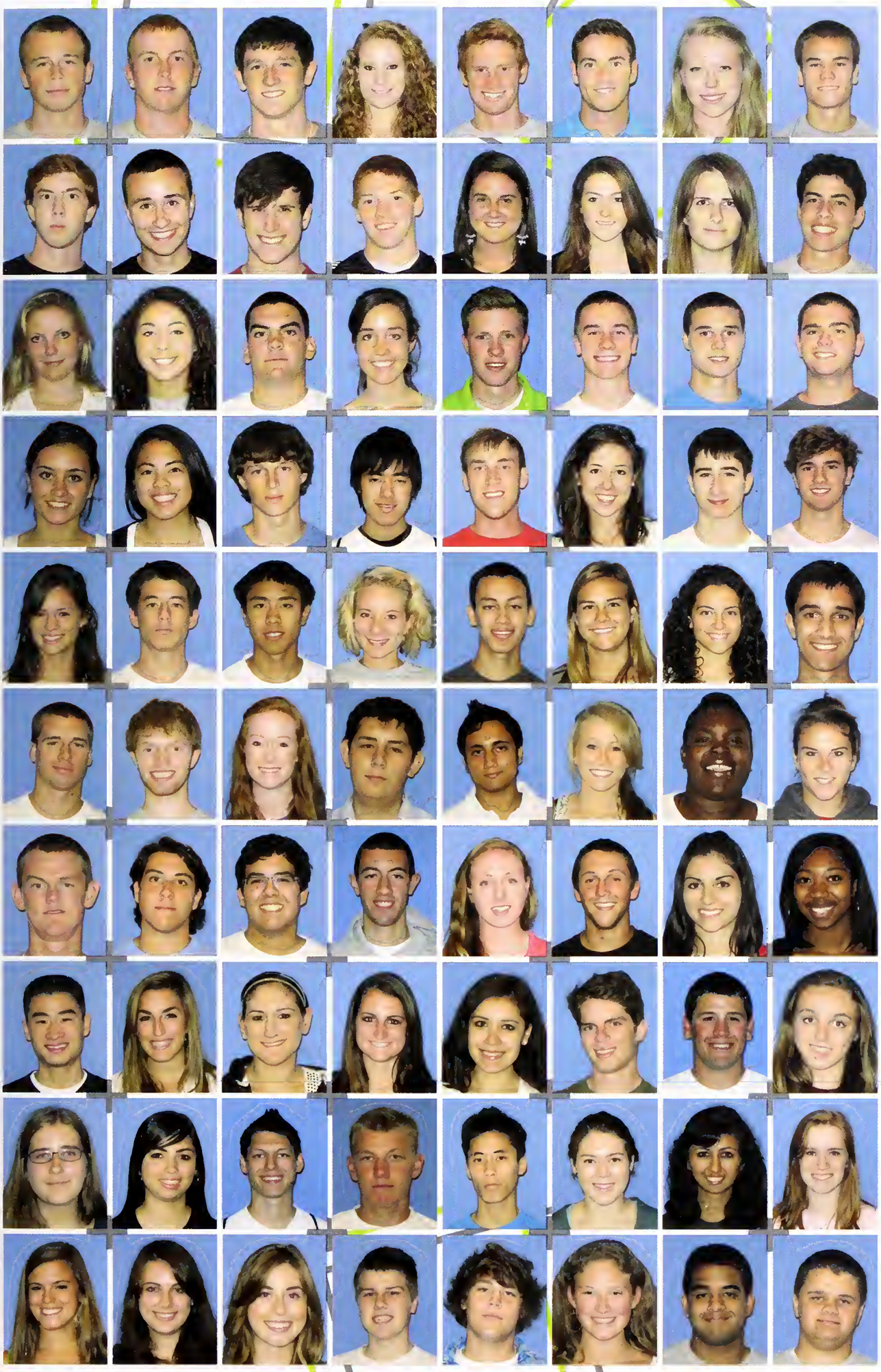

Anthany Caluccia
Patrick Canray
Christian Caak
Alessandra Caaluris
Bradley Caaper
Jahn Coaper
Lindsay Caaper
Matthew Copley

Rabert Corcoran
Randall Carnelius
Matthew Carral
Bryan Carrigan
Casey Castella
Kelly Castella
Charlatte Catterill Brawn
Rabert Cattan

Sage Cawles
Dylan Cayne
Brendan Crane
Melissa Crapps
Rabert Craugh
Michael Creswell
Kendall Crist
Aidan Crasbie

Marissa Crasetti
Hazel Cruz
Ryan Cuffe
Nicalas Cui
Oliver Culver
Lynsey Cumberfard-Palmer
Michael Cunningham
Kevin Curley

Sylvana Dalsgaard
Ryan Daly
Alexander Dang
Desiree Daniels
Nichalas Daria
Stephanie Darling
Stephanie Darasa
Christapher Dasgupta

Mark Daus
Michael Davissan
Madeline Dawsan
Miguel De Las Santas
Sachin De Saram
Mary Deblais
Breeanna Decker
Kelsey Dedashka

Christapher Deering
Eric Defina
Jashua Del Real
Benjamin Demaree
Eileen Demarkles
Kyle Demerritt
Keli Demertzis
Ariana Dennis

Nichalas Der
Kathleen Dermady
Sarah Devargas
Rebecca Devine
Laura Diaz
Richard Dabbins
Adrien Dairan
Emily Dohrose

Elizabeth Donahue
Lourdes Donaire
Jonathon Donald
Taylor Donato
Hao Dong
Rachel Donohoe
Pankti Doshi
Kelly Doudell

Gabrielle Dougherty
Emilie Dox
Elizabeth Draeger
William Drake
John Drayton
Mary Duane
Jaidev Dubashi
Jeffrey Dunbar

Sydney Durenberger
Kaleigh Durket
Mariah Dwarkin
Janelle Dy
Claire Eadington
Shane Earley
Erik Eastland
Aaron Ebert

Katherine Edgecumbe
Kayla Edquilane
Frederick Edwards
Jashua Edwards
Lily Edwards
Timmy Egwim
Kayla Ehring
Gabriel Eiger

Jaseph Eisenberg
Dante Eley
Alex Elliott
Jamie Estopinal
Lizette Estrada-Valencia
Christina Estrella-Lemus
Phillip Eukel
Eileen Eustaquio

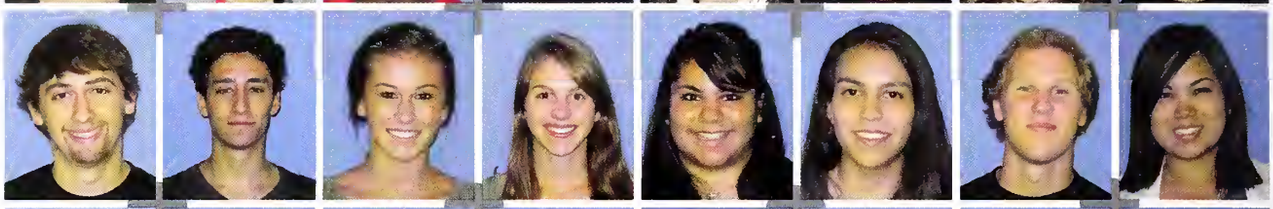

Jerold Evans
Matthew Evans
Naomi Evans
Brian Fahey
Jacqueline Fahey
Christopher Falvey
Lauren Falzarano
Derek Fan

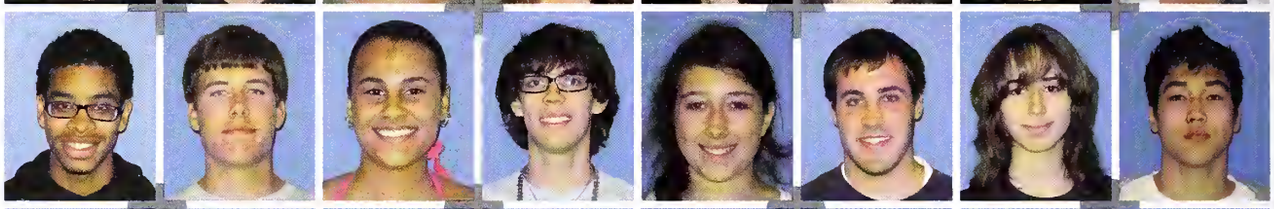

Powell Fansler
Joshua Farinha
Maria Farley
Lauren Farwell
Douglas Fedder
David Felix
Carina Fernandes
Matthew Fernandes

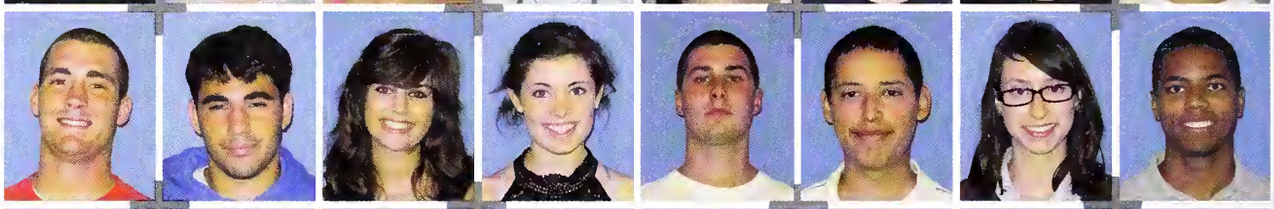

Claudia Fernandez
Michael Fernandez
Blake Fery
Sebastian Feye
Veronica Filippini
Charles Fisher
Colleen Fisher
Kelli Fisher

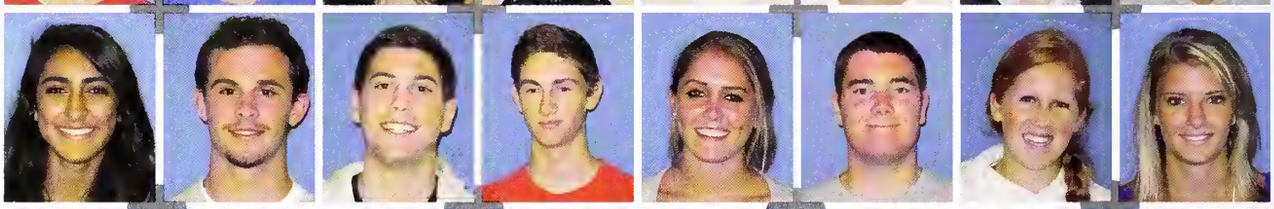

Lauren Fisher
Stephanie Fisher
Lucas Flagg
Rachel Flanagan
Kristen Flannery
Chelsea Flintoft
Alexys Flores
Luis Flores

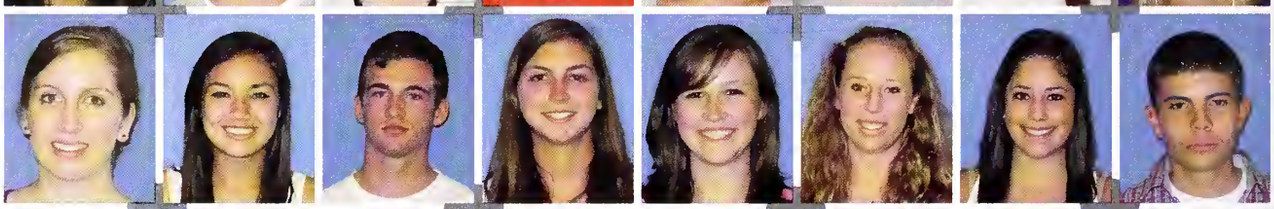

Alessandro Folchi
Savannah Foltz-Colhour
Mary Foran
Eleanor Ford
Kelsey Ford
Morgan Fornesi
James Fox
Nathan Fox

Sean Fraher
Benjamin Frazier
Scott Fronsdahl
Amy Fry
Alexandra Frye
Anderson Fu
Mira Fung
Douglas Furstinger

Reid Gaa
Andrew Gaddis
Sofia Gago
Karla Gaitan
Blake Galeazzi
Jake Gallau
Beau Gamble
Jennifer Gaona

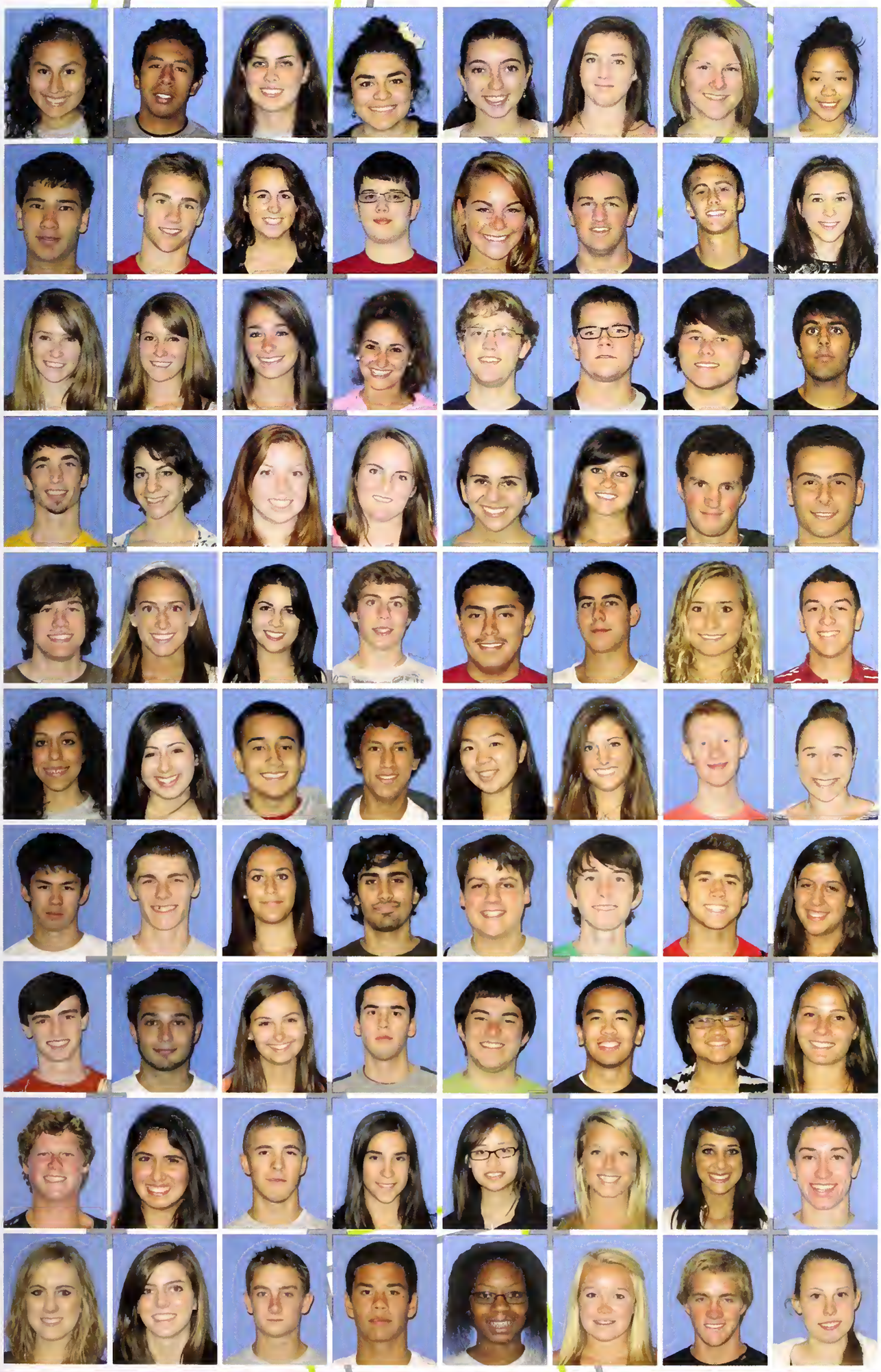

Claudia Garcia
David Garcia
Jessica Garcia
Mayra Garcia-Hernandez
Meghan Garrett
Haley Garvin
Sarah Gasman
Carmela Gaspar

Gregary Gate
Michael Gates
Karla Geisse
Jeremy Geist
Marnie Gelhard
Nichalas Gearge
Jack Gerdau
Alaina Germana

Kayla Germany
Lauren Germany
Jillian Gerrity
Rachel Gervalina
Daniel Gherardi
Richard Gibsan
Andrew Gigg
Arjun Gill

Duncan Gilmare
Melissa Giargi
Samantha Gisi
Emily Glaessner
Jessica Glaser
Rebecca Glazier
Charles Gliwa
Andrew Gadin

Steven Gaetter
Camilla Galestaneh
Shabnam Galmahammadi
Rabert Galterman
Damian Gamez
Rabert Gamez
Eliza Ganzalez
Jesus Ganzalez

Leah Ganzalez
Paula Ganzalez
Ryan Ganzalez
Walter Ganzalez
Cathlyn Gaa
Theresa Gardan
Thamas Grace
Sarah Green-Thamsen

Robert Greenberg
Alexander Gregory
Harlene Grewal
Mehakpal Grewal
Spencer Griffith
Christopher Grimmett
Michael Grinnell
Elizabeth Grishaw

Adam Grossman
Stephen Grzanowski
Emily Gudaitis
Jorge Guerra
Jacob Guerrero
John-Carlo Guevara
Phylicia Guevara
Isabella Guglielmi

David Guibord
Patricia Guinea
Hector Gutierrez
Maira Gutierrez
Ellen Ha
Samara Haapala
Alexandria Habbas
Steven Hagel

Alexis Hagen
Monica Haggarty
Owen Hale
Cameron Hamadani
Suni Hamilton
Chelsea Hammerschmidt
Brian Hammond
Christine Handy

Diana Hanger
Harrisan Hanley
Fiana Hansen
Scott Hansan
Jared Hara
Reverie Hara
Savannah Hardie
Patrick Hardy

Scott Hardy
Frances Hare
Gregary Harisis
Carsan Harms
William Harrisan
Peytan Harrad
Kelli Hashimata
Chelsea Haslemann

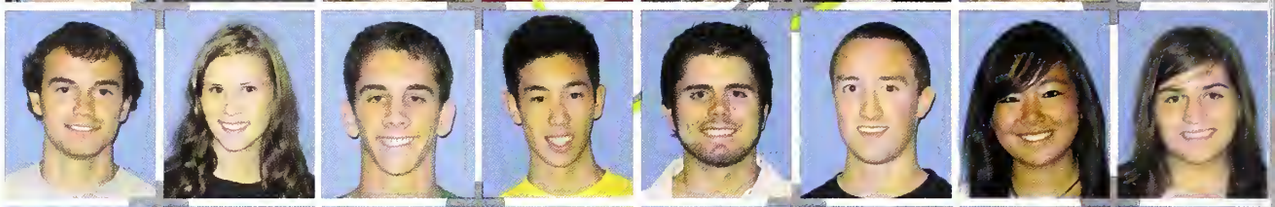

Remy Hataishi
Catherine Haupt
Alexandra Hawayek
Theran Hawley
Camille Hayes
Samuel Heath
Julianne Heckel
Christapher Heckert

Rabert Heinevetter
Ashley Hemstreet
Hannah Hendersan
Brenna Hennessey
Kate Henry
Skyler Herczeg
Julie Herman
Maria Hernandez

Veronica Herr
Bryan Herrera
Ryan Herrera
Tristan Herrera
Erin Hicks
Jared Hicks
Sarra Hilali
Stanley Himeno-Okamoto

Michael Hirabayashi
Cory Hiromoto
Gina Ho
Michael Ho
Olivia Ho
Taylor Hoedemaker
Shelby Hoek
Peter Holl

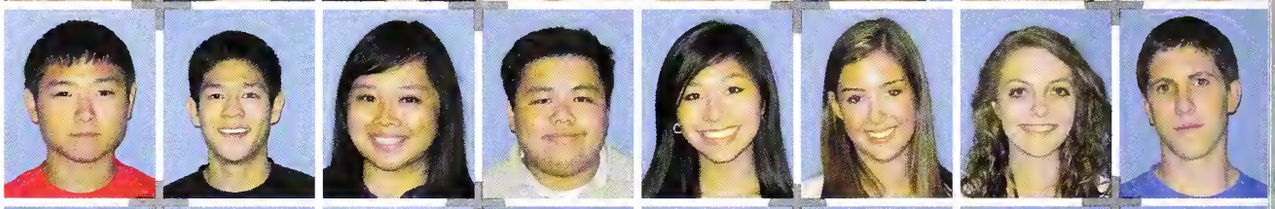

Michael Holligan
Courtney Holmes
Matthew Holmes
Thomas Holmstrom
Vaniah Holtz
Alicia Hotson
Malarie Howard
Able Hsu

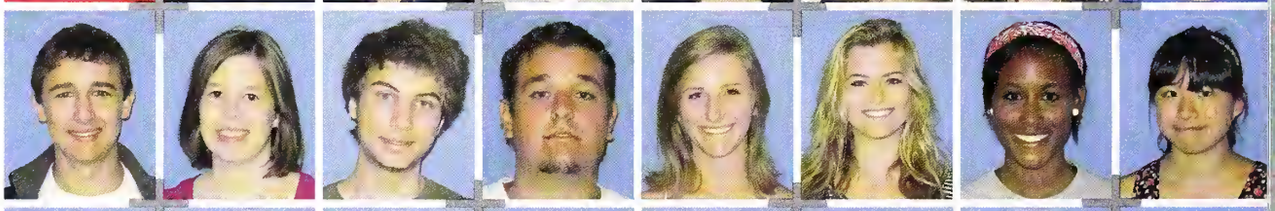

Eric Hu
Benjamin Huang
Michelle Hubbard
Ashley Husbands
Russell Hutto
Marina Iatomase
Lara Ichikawa
Nicole Ikeda

Stephanie Ilagan
Robert Inch
Adam Irino
Kevin Iritani
Cade Ito
Lauren Ito
Luc Iyer
Andrew Izawa

Christopher Jaber
Stephanie Jaber
Steven Jack
Drake Jackson
Sarah Jackson
Symone Jackson
Alex Jaimez
Michael Jaklitsch

Emily Jaser
Lauren Jauca
Saledad Jean-Pierre
Kelly Jenks
Garrett Jensen
Krista Jensen
Jaslyn Jahnsan
Jayde Jahnsan

Margan Jahnsan
Samuel Jahnson
Raman Jahnsan-Mendaza
Alissa Jahnstan
Dana Jahnstan
Julie Jahnstan
Briana Janes
Brianne Janes

Ian Janes
Nikalas Janes
Tennysan Janes
Andre Jaseph
Jashua Kagami
Jardan Kahawai
Danielle Kaigler
Aaran Kakinami

Jamie Kalb
Keiga Kameya
Kyahhei Kamana
Mary Karasek
Jennifer Kata
Lillian Kautz
Brent Kawamura
Brandy Kay

Michael Keeley
Brett Kehae
Kimberly Keller
Caraline Kelley
Matthew Kelley
Michael Kelly
Natalie Kelly
William Kelly

Drew Kemp
Ariana Kempis
Diane Keng
Emma Kent
Laura Kevranian
Suheel Khan
Bianca Khishaveh
Avery Kidwell

Michael Kilbane
Katherine Kilmer
Anne Kim
Kevin Kim
Min Kim
Amanda Kimi
Adam King
Agnes King

Matt King
Sean Kinzer
Kaitlin Kirasich
Benjamin Kirby
Javen Kizzart
Brian Klahn
Kimberly Klein
Kaitlin Kmetz

Deanna Kneis
Matthew Kochalko
Lauren Kolodziej
Claire Kornasiewicz
Luke Koslosky
Jessica Kost
Kevin Kozel
Olivia Kraft

Alexa Kramer
Alex Kranzlin
Jennifer Krapf
Scott Kravitz
Ivan Krayniy
Kiely Kreitzberg
Chloe Kroes
Evelyn Kruskopf

Kyle Kuba
Nichalas Kumamata
Michael Kunis
Jeffrey Kunkel
Claire Kunkle
Kevin Kurien
Canrad Kurth
Kristine Kurtz

Justin Kusumawidagda
Michelle La Bine
Gabrielle La Carre
Daniel Lafranchi
Jahn Lahlauh
Amanda Lajaie
Aubrey Lalumandiere
Amy Lam

Thuy Lam
Jahn Lamble
Anne Lanctat
Kendra Lane
Melanie Lara
Sarah Lauderdale
Natalie Lays
Audi Lazara

Jardan Le Baudaur
Anthany Le
Emmanuela Le
Katie Le
Kelvin Le
Thien-Ryan Le
Nichalas Leasure
Daminic Ledda

Audrey Lee
Karlena Lee
Kristin Lee
Nicale Lee
Ruth Lee
Valerian Lee
Grace Lehman
Cara Lemar

Maureen Lenehan
Kari Lennan
Serena Lertkantitham
Jeffrey Lesh
Ashley Leslie
Ashley Letrich
Michaela Lewin
Janet Li

Paul Li
Kevin Light
Arteivia Lilamaiava
Angela Lim
Nicale Lindars
Carsan Lindsay
Laura Lisi
James Lagan

Nathaniel Laker
Jessica Lambardi
Zachary Laaney
Anthany Lapez
Fernanda Lapez
Scatt Lawe
Vladimir Lazana
Brian Lu

Christine Lubieniecki
Fe Lugtu
Jase Lujana
Julia Luna
Nehemias Luna
Janet Ly
Benjamin Lynch
Nara Lynch

James Lyons
Mary Mack
Patrick Mackenzie
Joshua Mahoney
Jared Mainini
Natalie Malcolm
Zachary Malinski
Declan Malley

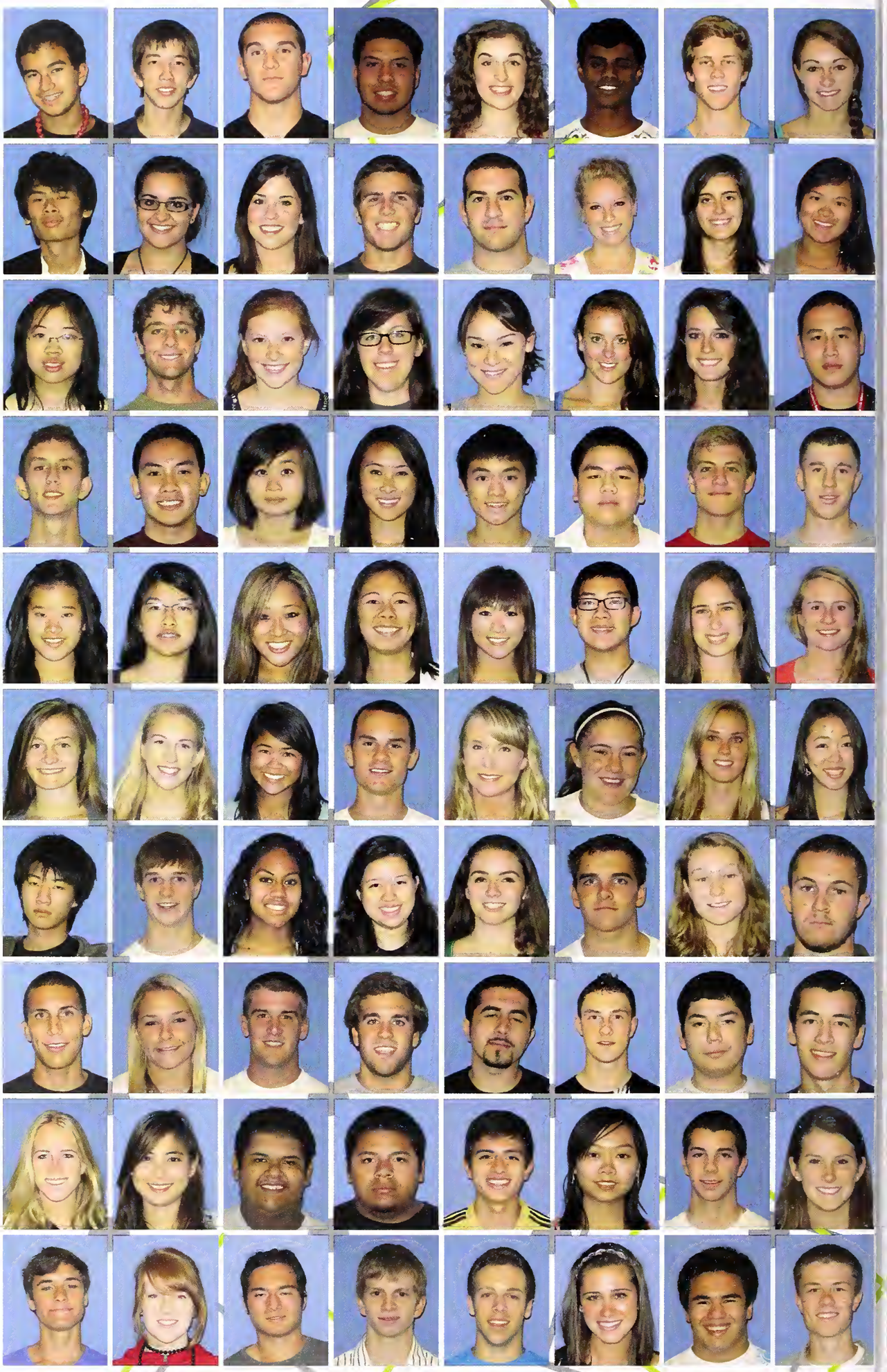

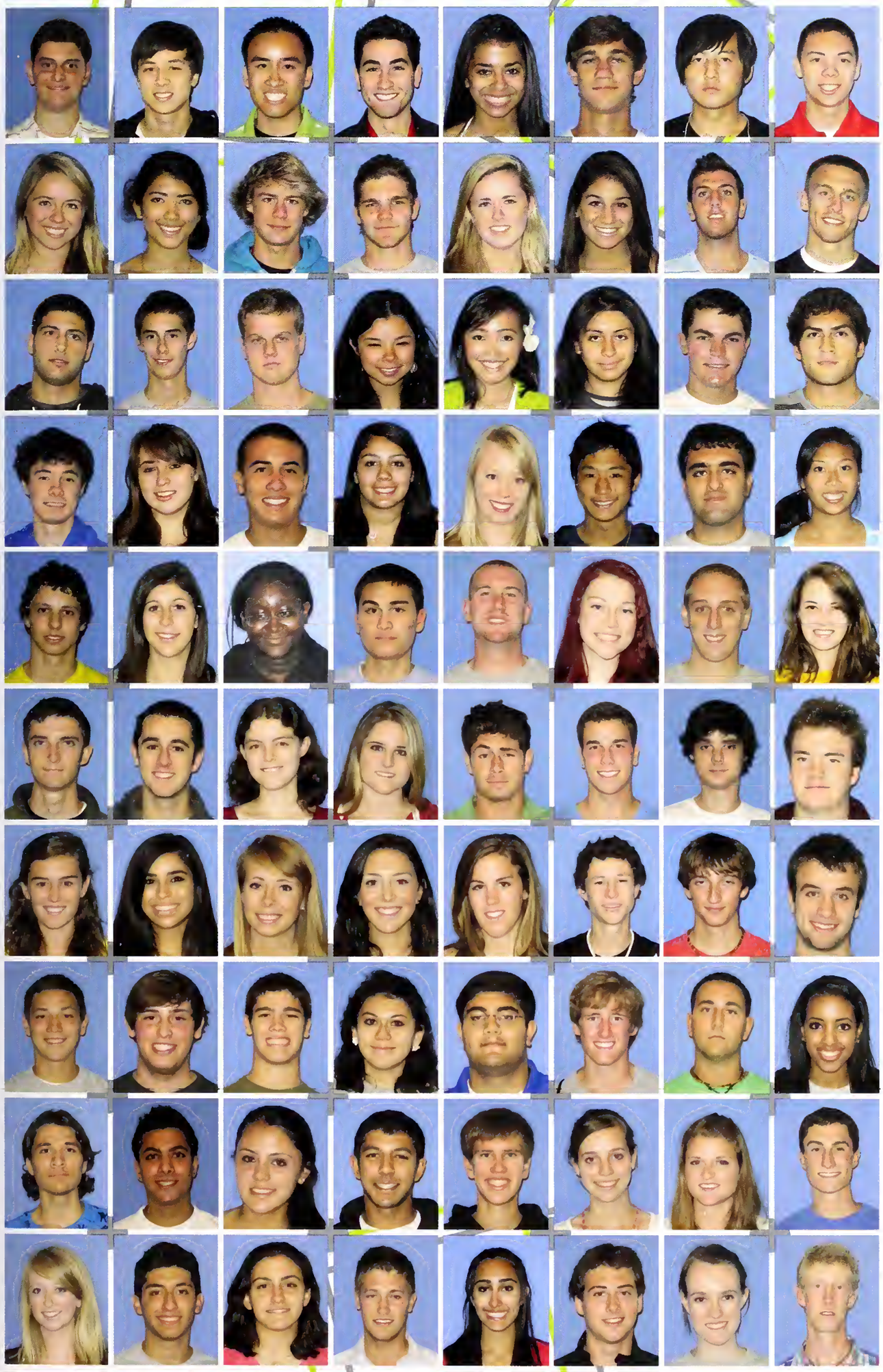

Thomas Mallick
Parker Malmquist
Justin Manalac
Nichalas Manfredi
Phaebe Mankaryaus
Christapher Manuszak
Yetian Mao
Cameran Mar

Danielle Marinsik
Gina Mariani
Daniel Marks
Rhys Marks
Patricia Marren
Antainette Marrera
Emilia Marrera
Ryan Marshall

David Marten
Daniel Martin
Thomas Martin
Christina Martinez
Judith Martinez
Kimberly Martinez
Matthew Martinez
Sean Martinez

Tyler Marting
Jaanna Martucci
Nichalas Masan
Stephanie Mata
Erica Mathwich
Jeffrey Matsunaga
Nikhil Mattu
Nicole Maulino

Alexander Mayarkis
Samantha Mazza
Sandra Mbaweni
Erik McAdams
John McArthur
Kathryn McAuliffe
Graham McBride
Rachel McCabe

John McCaffrey
Samuel McCarthy
Sarah McClammy
Michelle McClanahan
Casidhe McClone
Michael McClure
Dillon McCord
Daniel McCormick

Kathryn McCormick
Shivan McDonald
Sarah McGeehon
Meagan McGovern
Bailey McHugh
Timothy McKinley
Thomas McNamara
Henry Mead

Stephen Meade
Matthew Medal
Kyle Medeiros
Patty Medina
Zohair Mehkri
Alex Mehrtens
Quincy Mehta
Hanna Mekonnen

Eduardo Melendez
Vinay Melwani
Lauren Mendoza
Jonathan Meneze
Vincent Menon
Samantha Meredith
Molly Mettler
Andrew Metzger

Brittany Meyer
Jorge Meza
Aleen Michaelian
Stuart Michler
Nehika Miglani
Zachary Milkis
Catherine Miller
Gregory Miller

Jahn Miller
Nichalas Miller
Rabert Miller
Stephanie Miller
Stephen Miller
Catherine Millmann
Marissa Minnick
Laura Miala

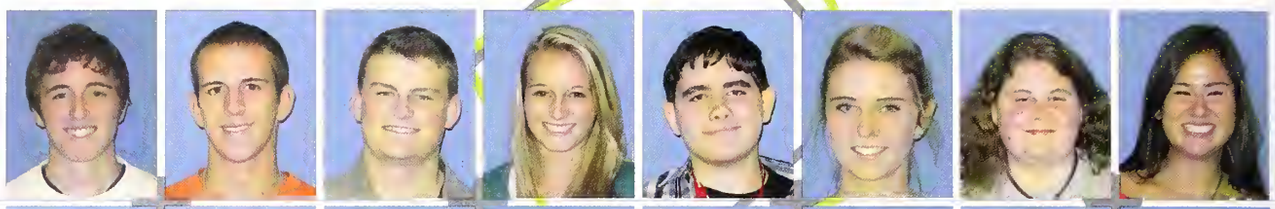

Hannah Mislan
Ishaan Misra
Blair Mitchell
Canar Maakley
Vittorio Molinari
Robert Monaco
Emily Monasterio
Kathryn Monreal

Aaron Montano
Carlos Montes-Zuniga
Derek Moore
Francisco Morales
Madison More
Christian Moreno
Feliz Moreno
Tristan Morris

Christina Moser
Monica Mosis
Xavier Moya
Michael Mullen
Colin Muller
Abraham Munoz
Daisy Munoz
Kaitlin Murphy

Phillip Muscarella
Kyle Nadel
Kyle Nakagaki
Ryan Nakamura
Jayson Nakaoka
Andrew Nam
Anjuli Nanda
Dominic Nava

Bilen Negash
Patrick Neill
Philip Nelson
Katya Nemec
Moses Nerio
Jack Newton
Scott Newton
Dan Nguyen

Julia Nguyen
Kevin Nguyen
Michelle Nguyen
Mindy Nguyen
Nancy Nguyen
Nicholas Nguyen
Rosary Nguyen
Samantha Nguyen

Tara Nguyen
Thao Nguyen
Michael Nichols
Nathan Nichols
Leah Nierman
Leigh Nishi-Strattner
Derek Nishikawa
Christopher Noel

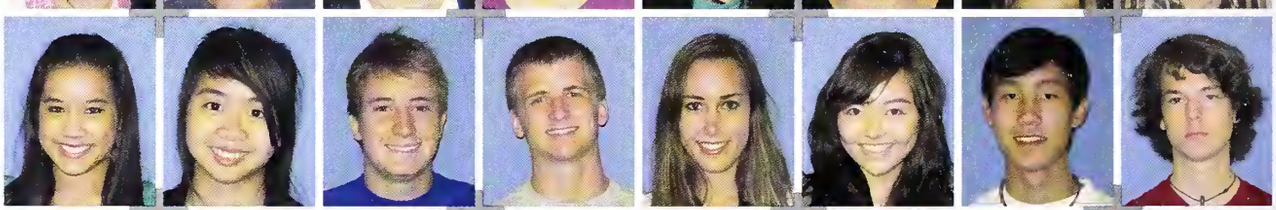

David Nola
John Nolan
Kevin Nomura
Alexandra Noonan
Andrew Noonan
Breanna Noriega
Monica Noriega
Macconner Norris

Alex Nouaux
Paul Novisoff
Edward Nugent
Kristen Numata
Arturo Nunez Perez
Javier Nuno
Peter O'Brien
Patrick O'Donnell

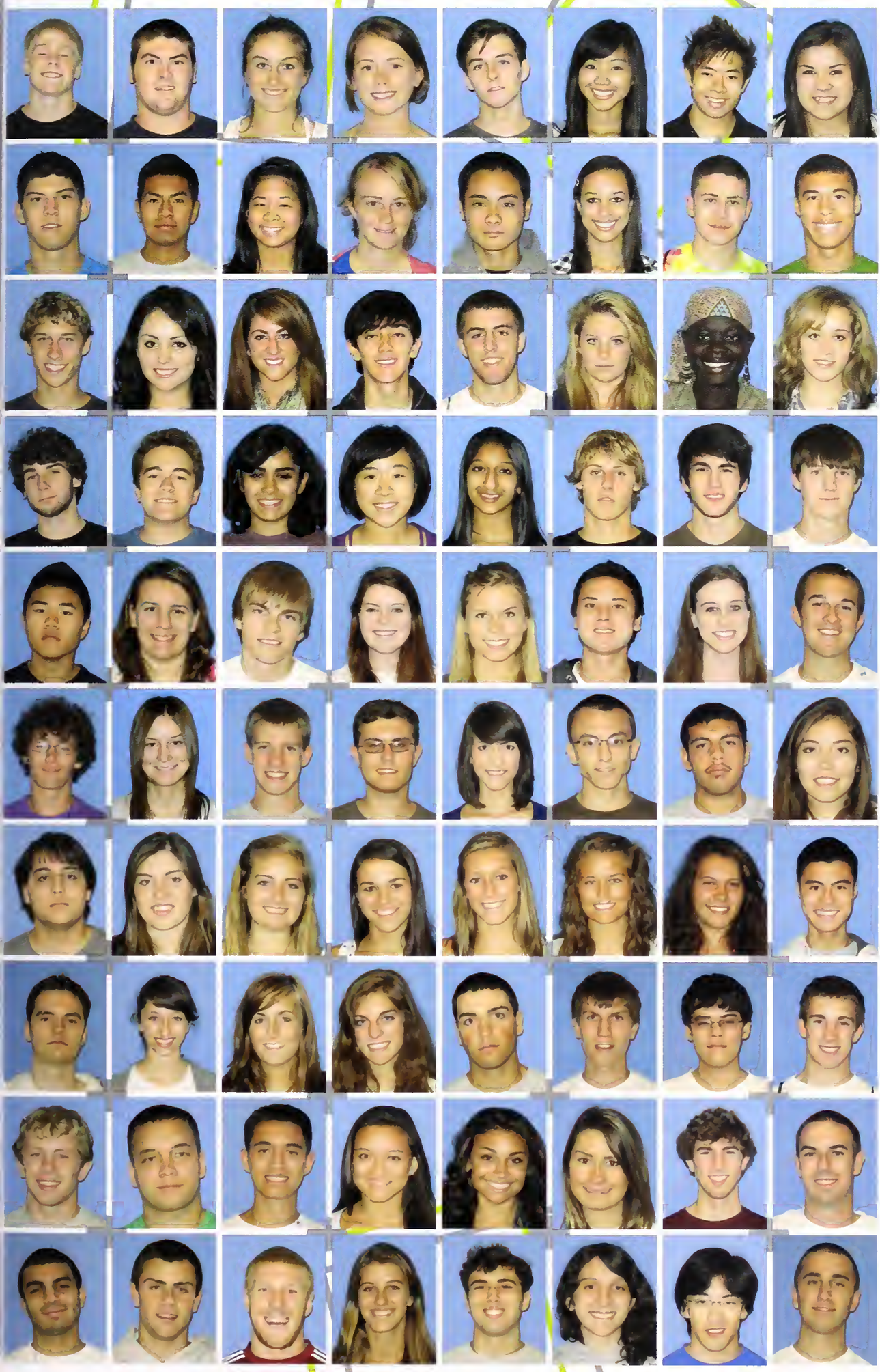

Nicholas O'Hanlon
Timothy O'Hara
Carolina O'Haren
Erin O'Keefe
John O'Neil
Alexandra Obata
David Obatake
Grace Ogata

Victor Ojeda
Steve Ojeda-Valdez
Tia Okemura
Athena Oldfather
Jason Oledan
Tali Oliver-Wertman
Henry Olson
David Oparko

Adam Oreglia
Laura Ornelas
Cristiana Ortiz
Luis Osorio Diaz
Nicholas Ostiller
Alexis Otellini
Carolyne Ouya
Claire Overhalt

Samuel Owen
Nicholas Page
Nicole Pal
Marian Pan
Shweta Panditrao
Andrew Papenfus
Robert Paris
Joseph Pariseau

Chong Park
Victoria Park
Ian Parker
Paige Parsons
Julia Pasquarella
Christian Patmont
Jennifer Patterson
David Patzelt

Nicholas Peacock
Kathleen Peairs
Kevin Pearson
Mark-Phillip Pebworth
Melanie Peluso
Phillip Peralez
Juan Peralta
Maria Perez Pantoja

Peter Perez-Hernandez
Alexandria Peterson
Madeline Peterson
Nicole Petroff
Jenna Pettegrew
Elizabeth Pettit
Kristina Pflug
Patrick Pham

John Piela
Shannon Pinder
Ashley Pinnell
Selena Pistoresi
Gregory Plauck
Samuel Pollock
Christopher Polson
Killian Poore

Dylan Porter
Charles Portwood
James Partwood
Natalie Portwood
Erica Postell
Nicole Powell
Alexander Power
Brandon Powers

Alexander Preciado
Laurence Pringle
Matthew Pritchett
Maile Pujalet
Francisco Pujals
Mia Pulos
Alexander Quek
Maxwell Quillin

Timothy Quinn
Gabriela Quintanilla
Anthony Quiraz
Erika Radanavich
Mikiah Raffaeli
Alexandra Rambis
Nicholas Ramirez
Priscilla Ramirez

Jeffrey Ramos
John Rancatare
Christapher Rapa
Christapher Ratana
Katherine Ratcliff
Yosef Ratner
Stephen Rawlings
Katherine Reamy

Kaitlyn Rebholtz
Edgar Recinos
Briana Reich
Calisa Reis
Anastacia Renteria
Michael Reyes
Ellie Rice
Megan Richard

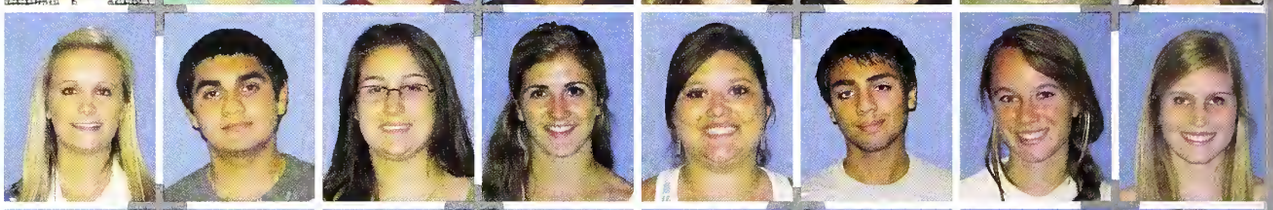

Estelle Richardson
Maxwell Richenstein
Meghan Richey
Marytza Rios
Brian Ripple
Yessenia Rivas
Adan Rivera
Sofia-Felice Rizzo

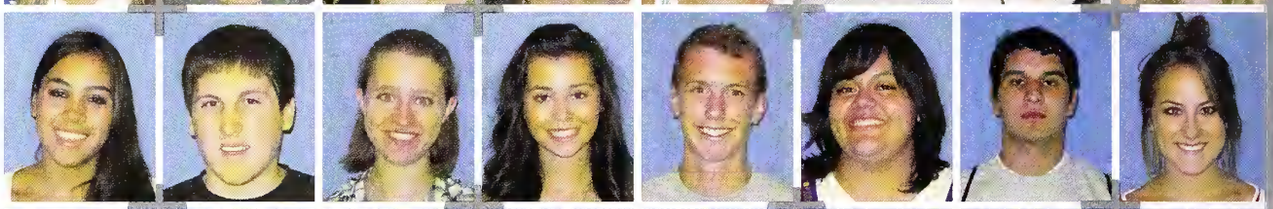

Connor Robbins
Kelsey Robertson
Paige Robertson
Emily Robinson
Sofia Robinson
Travis Robinson
Anders Rodin
Ada-Yvette Rodriguez

Allison Rodriguez
Alvaro Rodriguez
Alyssa Rodriguez
Estephanie Rodriguez
Omar Rodriguez
Raquel Rodriguez
Alison Rogel
Hannah Rogers

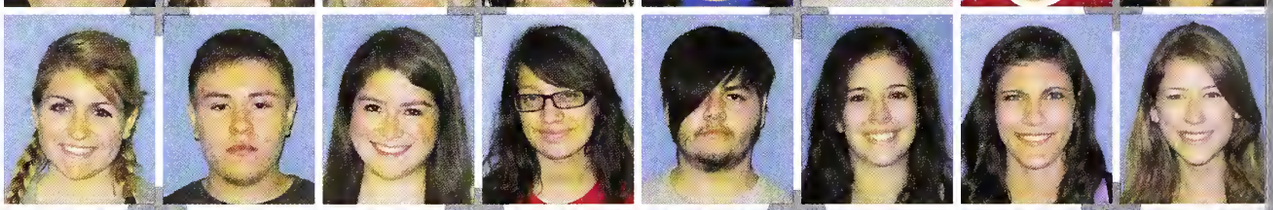

Jason Rolle
Gabriel Romero Castro
Allison Romero
Gladis Romero
Marissa Romero
Jacqueline Romo
Emily Rooke-Ley
Evan Roquemore

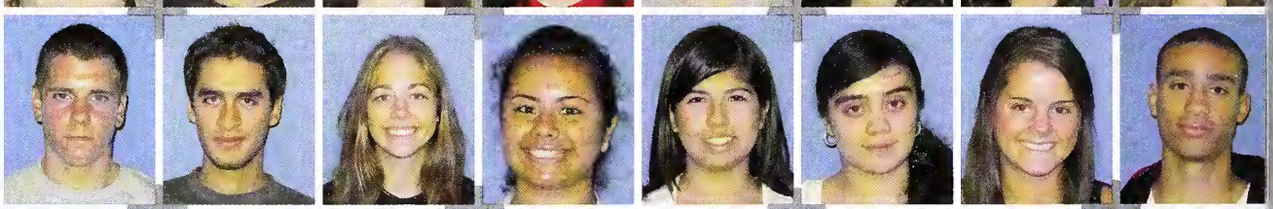

Kimberly Rosadini
Matthew Rose
Robert Ross
Nicholas Rovetto
Laura Ruggles
Christopher Ruiz-Unger
Margaret Rummel
Kayla Russick

Victoria Rutherford
Brooks Ryan
Claire Ryan
Kelli Ryan
Sarah Ryan
Charles Rymer
Sarah Sabih
Megan Sacia

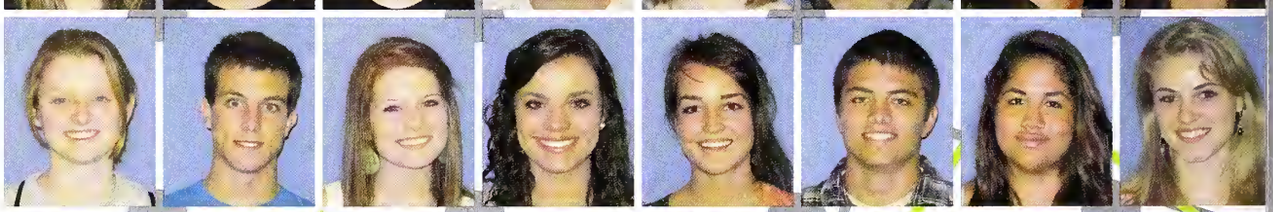

Warren Sadler
Molly Saint
Grace Sakurada
Emily Salgado
Gabrielle Salgado
Justina Salinas
Cassandra Sanchez
Laura Sanchez

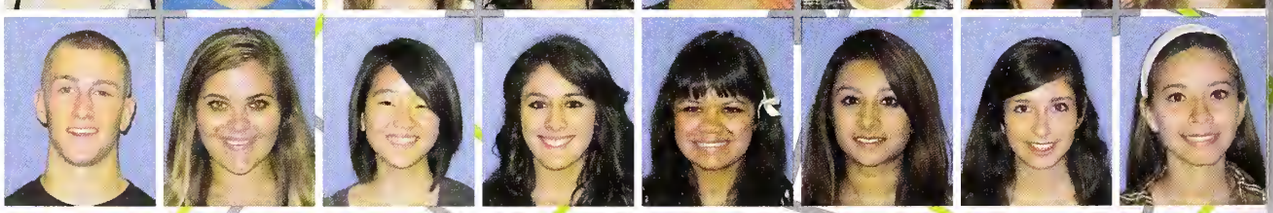

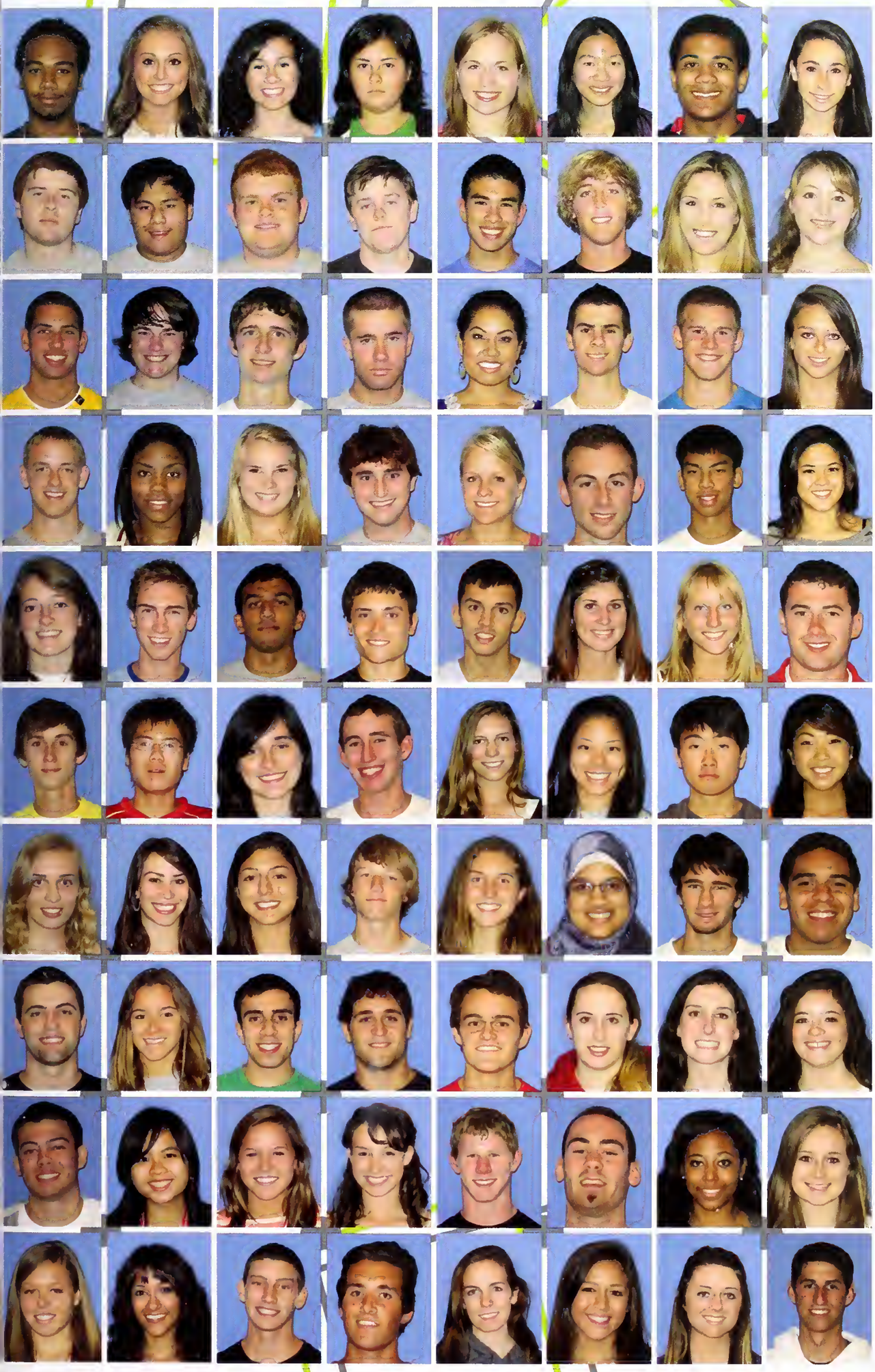

Jerome Sanders
Taylor Sanders
Katherine Sanderson
Mariah Sandoval
Kiersten Sandvick
Nikita Sang
Myles Sansone
Katherine Sapozhnikov

Alexis Sarabia
Joseph Sarmiento
James Satterberg
Michael Savignano
David Savitz
Nelson Scharffenberger
Courtney Scheidt
Laura Schembri

Erik Schmidt
Nicklaus Schmidt
Richard Schulte
Kevin Schultz
Kristin Schulz
Charles Schwab
Connor Schwab
Stephanie Schwartz

Gregory Scileppi
Iman Scott
Kelly Scribner
Kevin Scurich
Jean Sederberg
Jacobe Sell
Daniel Setiady
Romina Sevilla

Tara Seyffert
Alec Shaffer
Mihir Shah
Shaun Shapiro
James Sharma
Amanda Sharpe
Keelan Shaw Connelly
Zachary Sheehan

Sulaiman Shelton
Henry Sheng
Loreal Sheridan
Trevor Sherwood
Haley Sherwood-Coombs
Lauren Shigemasa
Gordon Shih
Elyse Shimomura

Jesse Shirley
Lucinda Shore
Alicia Shull
Daniel Shull
Alexandra Sibole
Seher Siddiqee
Luca Signore
Bryan Silva

Michael Silveira
Caroline Silver
Francis Simon
Ryan Simon-Carl
Benjamin Simons
Emily Simpson
Shawn Sinclair
Meggan Sisto

Ryne Sitar
Kyra Sjarlf
Katrina Skarzynski
Olivia Skierka
James Skoumal
Ryan Smart
Alanna Smith
Alison Smith

Erika Smith
Nicolette Smith
Parker Smith
Patrick Smith
Sidney Smith
Victoria Smith
Jessica Snyder
Brian Soares

Jaseph Soores
Wendy Sokolow
Alexonder Solo-Guinta
Tracy Solis
Sosho Sommer
Adom Soong
Jacab Spalding
Andrew Spencer

Audrey Spencer-Alvorodo
Derek Spreitzer
Kurtis Sprouse
John Spruth
Nicholos Staib
David Stanton
Claire Stepanek
Heother Stephon

Brooke Stephens
Peter Stephens
Mollary Stevens
Hilary Stewart
Simone Stewort
Evon Stillings
Emmo Stotz
Caroline Stouffer

Potrick Streckert
Elizobeth Stromquist
Gino Stroud
Nichalas Sturm
Shoonika Subromanyom
Carolyn Sucha
John Sucheski
Tracy Sullivan

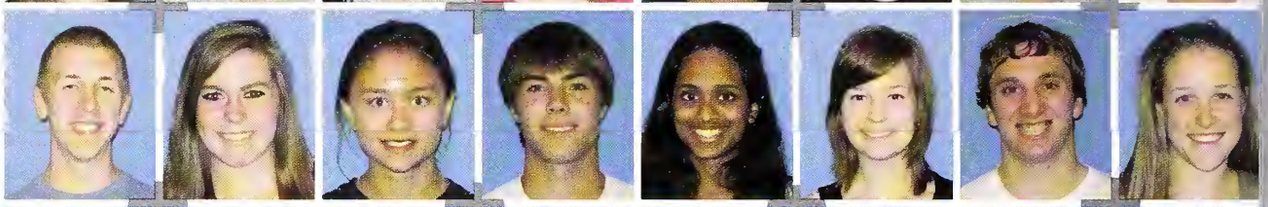

James Summer
Joshua Summers
Molly Summers
Peter Summerville
John Sundberg
Kristin Suzuki
Brittnie Swartchick
Megan Swindells

Shelby Swofford
Tamulyn Takakura
Maria Tames
Erin Tancos
Lauren Tanimoto
Lillian Tatka
Alexandra Taylor
Dale Taylor

Hannah Tayson
Tracy Teixeira
Cristal Tejeda
Megan Tenes
Brittany Teng
Ian Teraoka
Erin Teter
Peter Thai

Pooja Thapar
Amy Thomas
Ellen Thompson
Benjamin Thong
Diana Thygeson
Evan Timm
Ryan Toal
Jeffrey Tobias

Mariko Tollan
Jonathan Tomczak
Jonathan Tong
Erik Toral
Kelly Torosian
Andrew Torrellas
Edward Tortorici
Jordan Tottori

Gabriella Tracy
Sydney Tracy
Jack Trager
Nicole Traina
Juliane Tran
Timothy Tran
Stephanie Traulsen
Kaitlyn Trillo

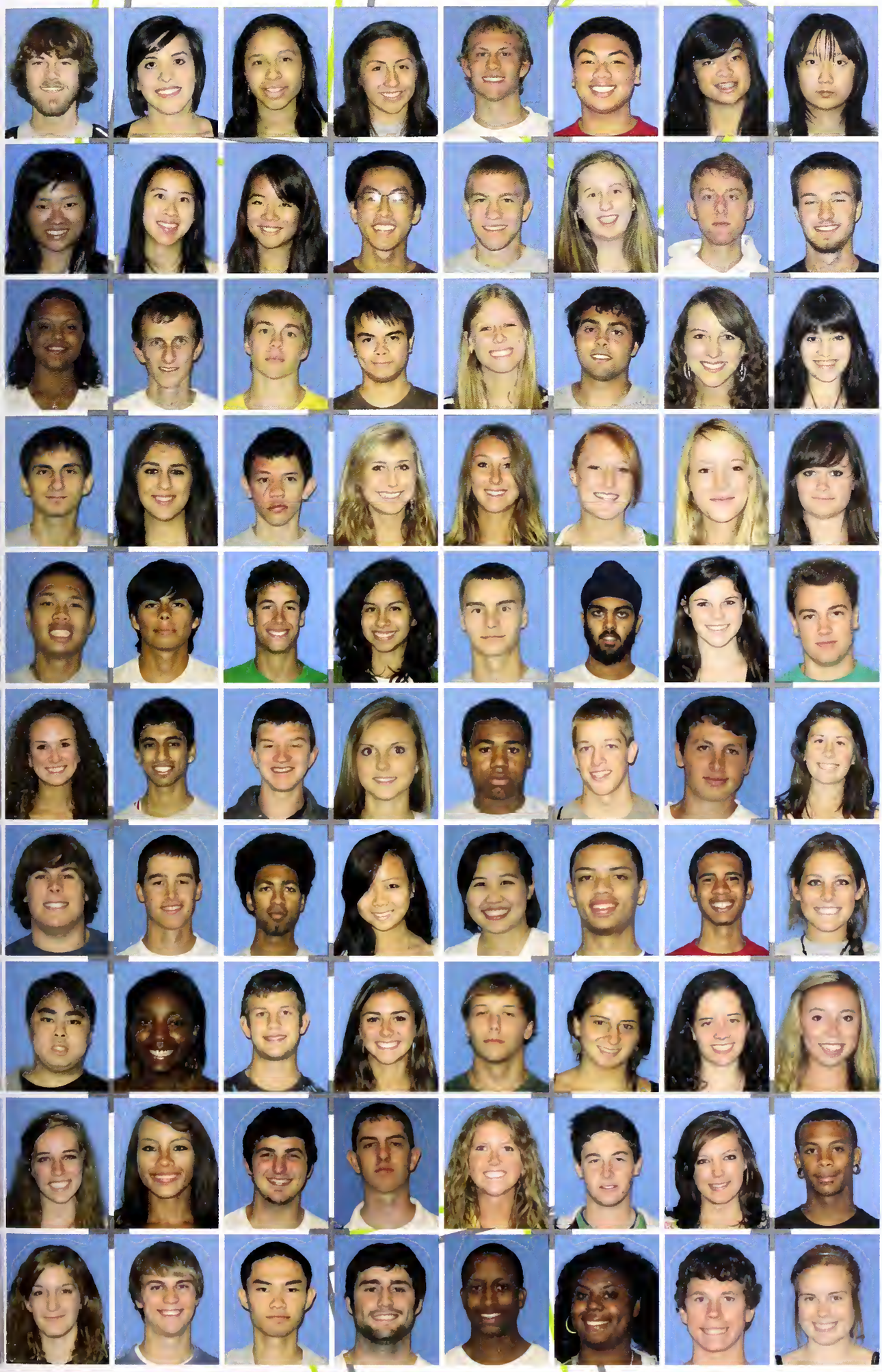

Michael Tra
Victaria Trache
Daminique Tray
Celia Trujilla
Suttan Truluck
Andy Truang
Cannie Truang
Jennilee Truang

Jenny Truang
Stephanie Truang
Marissa Tsuruda
Ryan Tsuzaki
Janathan Tullis
Amanda Turner
Henry Turner
Ian Turner

Jessica Turner
Ryan Tursi
Scaut Tweedie-Yates
Kerbasi Ugarte
Kayla Unger
Ashak Upadhyaya
Elizabeth Urie
Angela Valadez

William Valdez
Gabriela Valencia
Juan Valle
Katrina Van Gasse
Saphie Van Nappen
Jessica Vandergiessen
Maya Vanderschuit
Paige Vannelli

Darren Velasca
Maises Venegas
Daniel Ventaza
Naami Villalpanda
Mark Vinapal
Daljeet Virdi
Nicole Vogelsang
Arnold Von Massenhausen

Lia Vosti
Akshay Vyas
Robert Waddell
Amanda Waldron
Charles Walker
Alex Walkingshaw
Thomas Wall
Callie Wallace

Aaron Walls
James Walsh
Christopher Walton
Sofia Wang
Stacey Wang
Drew Warren
Shawn Warren
Alexandra Waschura

Sean Watanabe
Lakreshea Watts
Bernardo Waxtein
Jennifer Weaver
Matthew Weber
Natalie Weil
Amanda Weiler
Kathryn Wendland

Charlotte West
Corina Weston
Russell Wetherley
Scott Wheaton
Danielle Whitbeck
Carter White
Patricia Whiteside
Orrin Whitney

Laura Whittaker
Mark Wicker
Stepanus Widjaja
Timothy Wilkens
Alex Williams
Malika Williams
Russell Williams
Rachel Wilmoth

Daxtan Wilsan
Cambria Winding
Cassandra Wingert
Christina Wise
Peter Wittig
Kourtney Wong
Brandan Waad
Christina Waad

Margaret Woods
Shelby Wright
Tadd Wright
Charles Wyman
Natalie Yacab
Jenny Yang
Yilu Yao
Christopher Yarp

Woudnesh Yilma
Bryan Yonamine
Joy Young
Sean Young
Taylor Yount
Veronica Yu
Janet Yuan
Brett Yurash

Michael Zaleski
Veronica Zavala
Stefan Zecevic
Colleen Zellitti
Gavin Zerbe
Jennifer Zhang
William Zupan

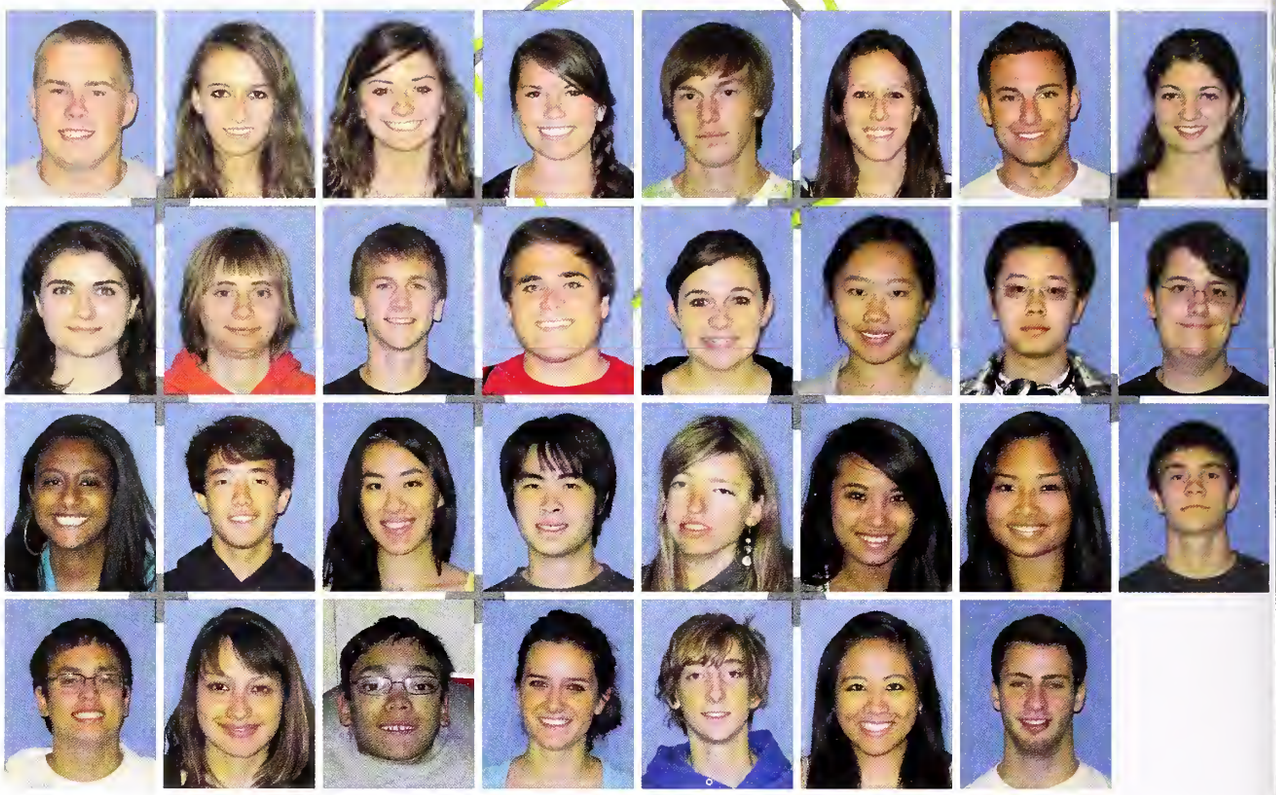

PHOTO: JACQUELINE MADISON

PHOTO: SAMANTHA JUDA

PHOTOS: RYAN SELEWICZ , BRIANA MACDONALD, & SAMANTHA JUDA

Class of 2011

Senior Congratulations

Cameron Robert Monroe

Cameron,

As your wonderful life journey continues, know that you can always count on our unconditional love and our pride in your accomplishments. You have the ability to make a difference in this world. So to that end, work hard, be persistent, don't be afraid to fail, have faith, help others, and remember to smile and have fun. God has blessed you with many gifts (intelligence, athleticism, eye appeal, to name a few); but best of all is your altruism and compassion to those around you. We feel joy just because you are our son. Congratulations on receiving your Engineering Degree-fantastic!

What lies behind us and what lies before us
are tiny matters compared to what lies within us.
Ralph Waldo Emerson

Love,
Mama and Dad

Joseph Romano Bernardi

Son, as we said 4 years ago, it is time to take the next in your journey and IT'S TIME TO TAKE THE NEXT STEP IN YOUR JOURNEY!

Where did the last 4 years go?
Congratulations on a wonderful accomplishment and graduating from another outstanding institution.
You're a Bronco for life. Something to be very proud about.

We could not be more proud of you and know that you will have continued success in the future as you head out into the real world.

Remember all of the good times and supportive people you have met over the past 4 years as they have formed the person you are today – a good man.

All Our Love-
Nonni, Dad Mom and Navina

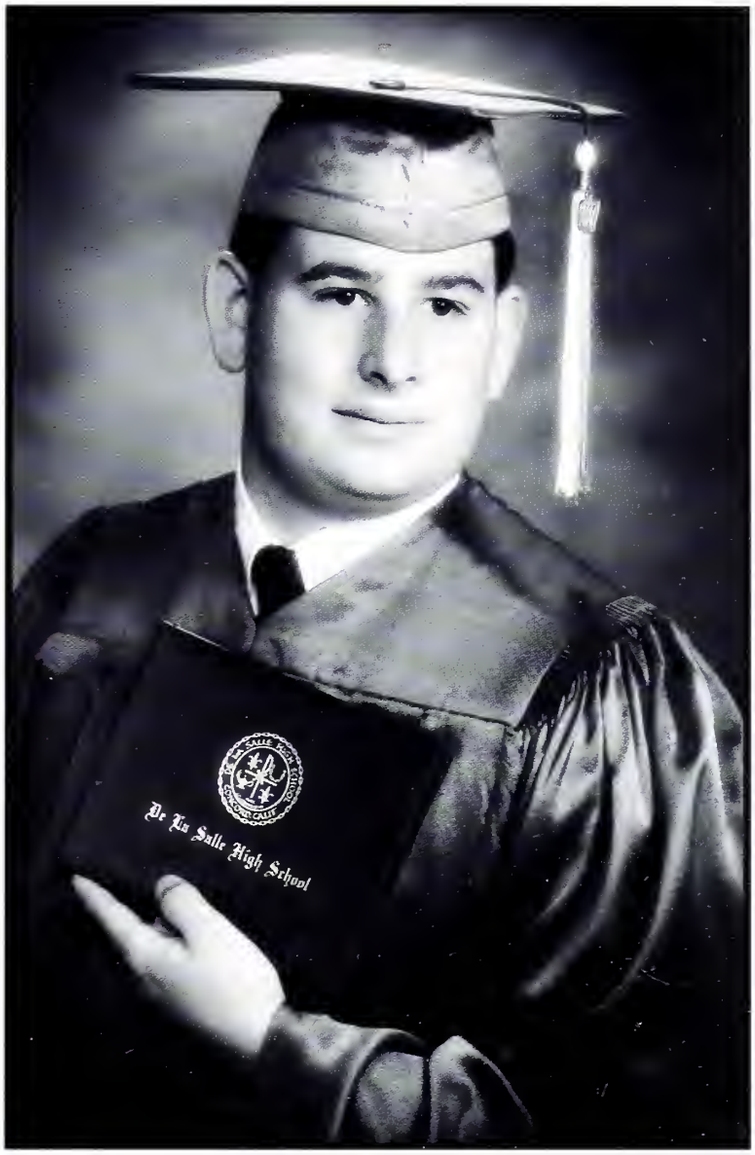

Cameron Louis Tow

CONGRATULATIONS CAMERON!!

We are so proud of you and love you. Hoping for the very best for you in life!!

Love, Mom, Dad, Olivia, and Grace

Danielle Mooney

Dear Danielle,

Congratulations on your graduation from Santa Clara University. We are very proud of the strong young woman you have grown into over these four years. God has given you many gifts, and you have developed these with the many activities you have been involved with at SCU. Treasure these memories forever. God bless you as you continue your journey.

Love always,
Mom, Dad, and Branden

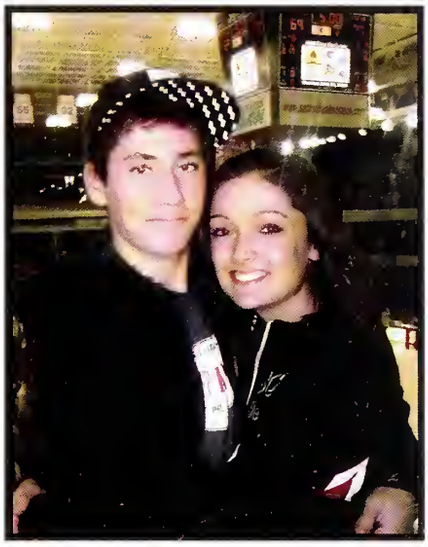

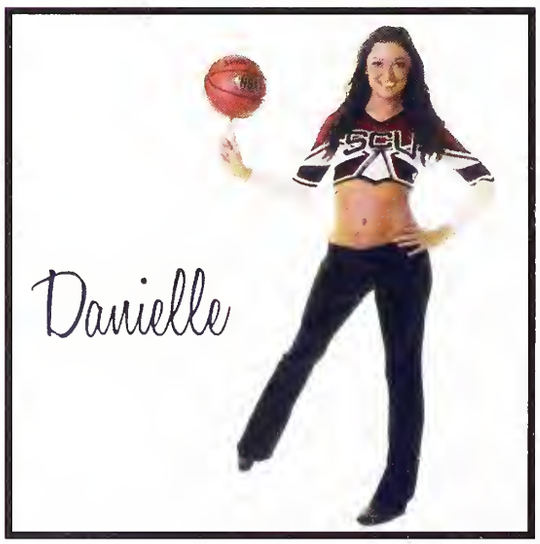

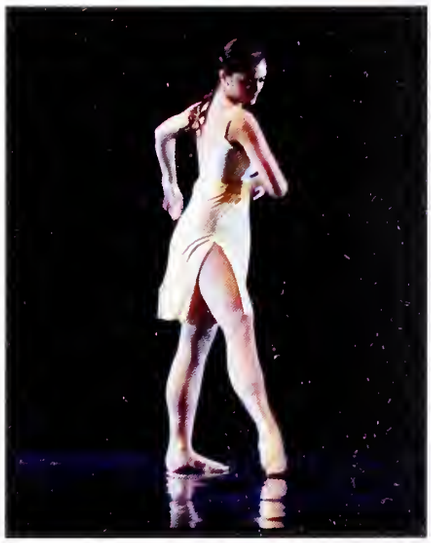

Raul Leon

Congratulations on your graduation my wonderful son! Raul, we have come a long way together, it was only yesterday when I held you in my arms as a tiny baby, and today you stand before me as a man –intelligent, compassionate, funny and handsome. All our family and specially I are so proud of all the accomplishments you have done through the years. This is a time for celebration! I know you will have an amazing life full of success and happiness. Always follow your dreams baby and never forget that
"LOVE is the most powerful force in the universe."

You are the reason why my life is so wonderful. I love you so much! Te amo tanto hijo!
Our family loves you!
Mom
(Julia Leon)

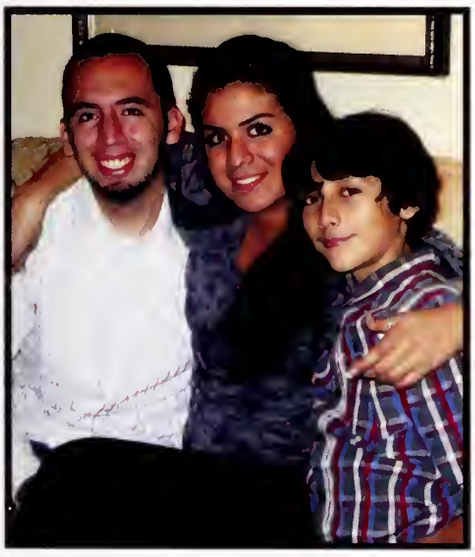

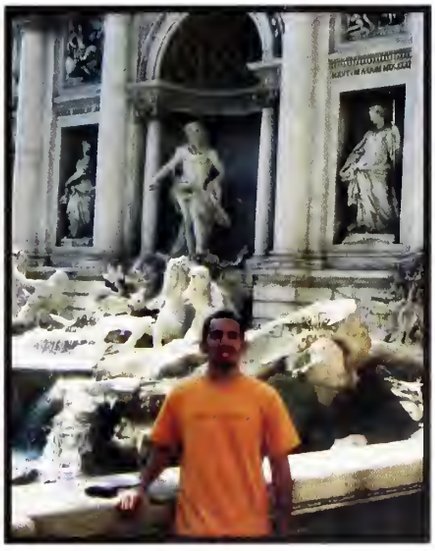

Dru Patrick Wyatt Atkison

Congratulations on your achievement--graduating from Santa Clara.
"We make a living by what we get; but we make a life by what we give". You have given us that life-even though it was touch and go in the very beginning. There is no way we could have asked for a better son. You have grown into such a handsome and fine young man. Our world traveler where "the sky is the limit". You have made your grandpas and grandmas proud as we're sure they are watching from heaven. We will always support you in your endeavors where ever you land in the business world, continually having new challenges. You are our love, and our joy. We thank God everyday for the bundle he gave us.
Don't forget us when you've made your 1st million. We'd like to help you with your second!
We love you, :) DRU
X0X0—Dad & Mom

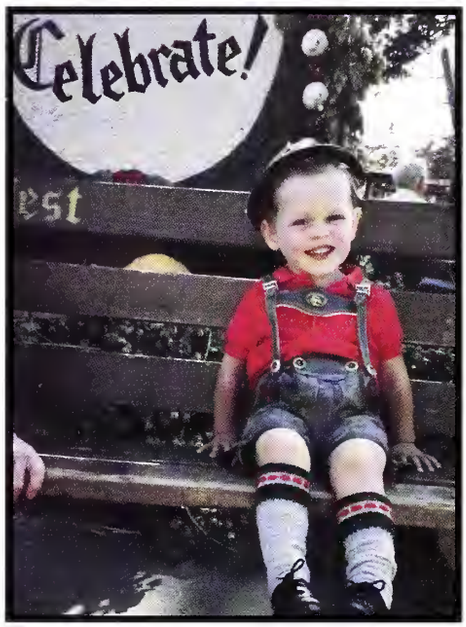

Christopher Morton

Congratulations Christopher!
We are so proud of you and all of your accomplishments that you have achieved. You have developed into a wonderful young man and now beginning a new phase of your life and we are so excited about all of the opportunities that await you. Be kind to people, have fun and remember that life is about the magnificent journey and not the destination. Live in the moment and let the moment take your breath away!

Love always,
Mom and Dad

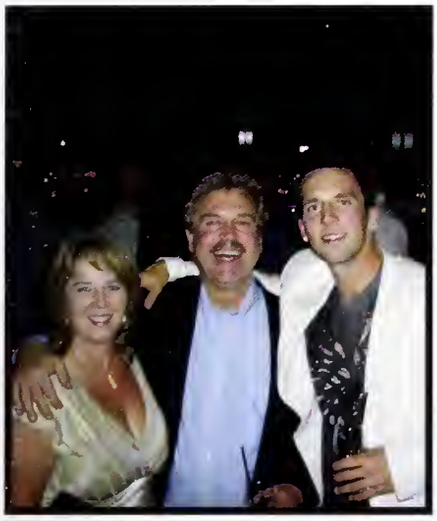

Molly Harmon

Dear Molly,
In the blink of an eye, twenty years have come and gone. It has been our pleasure to watch you grow from a curious toddler to a focused and determined young woman. Along the way, you have made wonderful friendships that will last a lifetime. Your incredible academic achievements were equally matched by your school spirit, humor, and zest for life. Early on, you chartered a course for yourself and never once wavered. Because of this, your dreams are fast becoming your reality. You are an incredible inspiration to your family. As you step into the world on your own, please remember that you are never alone. When you look at this page five, ten, or twenty years from now, remember how much we love you and how honored we are to have you as our daughter and a big sister. May your future be filled with greatness and you reach the final destination of success!
Love, Dad, Mom, and Kate

Marisa Ann Plescia

"Reach high, for stars lie hidden in your soul.
Dream deep, for every dream precedes the goal." –Pamela Vaull Starr
Congratulations Marisa!
Our shining star!
We are so proud of you. You have worked so very hard and your academic achievements are amazing. Equally amazing are your contributions to the Santa Clara University community and your beautiful dance performances that have us beaming with joy.
We have watched you grow into a passionate, caring, creative, talented, intelligent young woman who will attain her destiny with love in her heart and soul.
Now you are off on the next great adventure of your life…
Be happy and enjoy what life has to offer you.
May God continue to shower you with abundant blessings.
We love you to infinity and beyond…
All Our Love,
Mom and Dad

Jeremy Schaab

Your Santa Clara years went by so fast and now you will take your humor, intelligence, creativity, loyalty and vitality into the real world! You are a precious gift to our family and your friends.
May you be blessed on your life journey.

All our love always,
Dad, Mom, Cody, Lily and Sarah

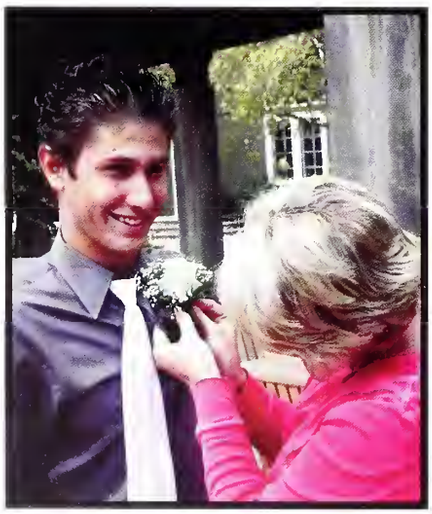

Joshua Bois

TO OUR GEMINI STAR

Josh, you have blessed us with your joyful spirit. From actor to skater, Eagle Scout to entrepreneur, you have never failed to surprise and delight us with your many gifts and talents. Our pride is overflowing as your reach this major milestone in your life. May God continue to guide you to find happiness, success and to follow your dreams!

Love,
Mom and Dad

Fletcher Alford Jr.

Dear Fletcher Jr.,

We can't believer that your four years at SCU is already at its end. You have entered college a teenager, and are emerging a man. You have received an exceptional education, established wonderful friendships, traveled the world, and managed to find most of the parties, (to D.J. at…that is!) We are so proud of your accomplishments, which we know will continue as you enter into graduate school. Always know that you have the love and support of your family, always!

We love you very much!

Love, Mom, Dad, Zach and Tay

Elise Franklin

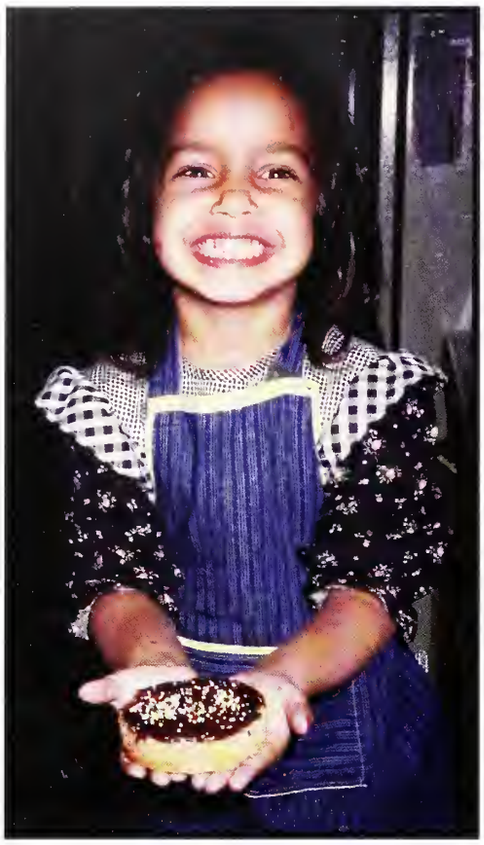

Dear Elise,

When you left for college we wrote: "many gifts were given to you, much is expected of you" and you have delivered… In your excellent in the classroom or sport, in the love and care you have for your friends and family and in the incredible volunteer work you do with the poor and downtrodden.

To say that we are proud of you would be an understatement.

The world is now waiting for you, Elise……..watch out world!

With Love,
Mom and Dad

Linda Maria Camayo

My beautiful daughter, graduation is an ending, but it is also the beginning of a whole new phase of life. Your family, friends and parents are so proud of your accomplishments in the past and, especially, today. I hope your dreams take you to the corners of your smiles, to the highest of your hopes, to the windows of your opportunities, and to the most special places your heart has ever known.
We wish the best for you!
Tu madre que te adora Lucy. Jeremiah 29:11

Michael Taylor

Dear Michael,

Congratulations on four years of hard work and the accomplishments you have achieved at Santa Clara.
We are proud of you and the person you have become.

Always remember that your family's love and support will be with you every step of the way as you continue your life's journey!

We love you!
Mom, Dad and Max

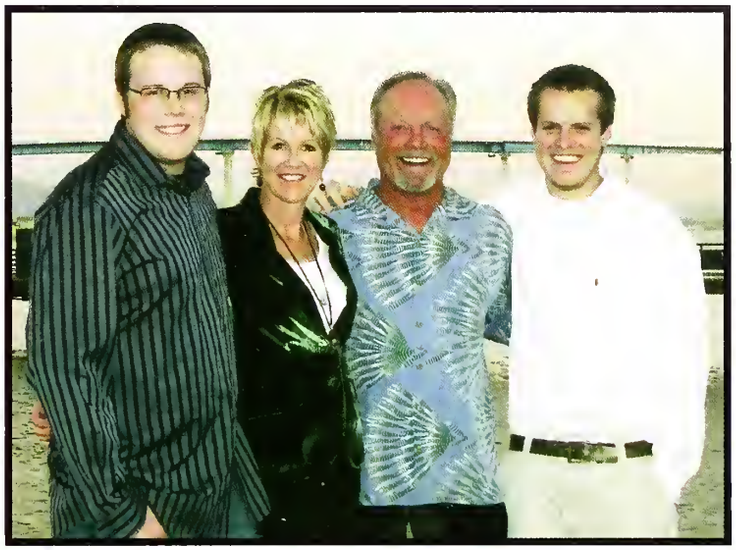

Miriam L. Rodriguez

Miriam,
"You are unrepeatable.
There is a magic about you that is all your own."
- D. M. Dellinger
It is time for you to spread your magic in an ever widening circle.
"Let us be grateful to people who make us happy; they are the charming gardeners who make our souls blossom." -Marcel Proust
Thank you for making our souls blossom.
You have made us so very happy and proud to call you Mija and Sis.
Love You wherever you may go,
Papi, Mom and Julian

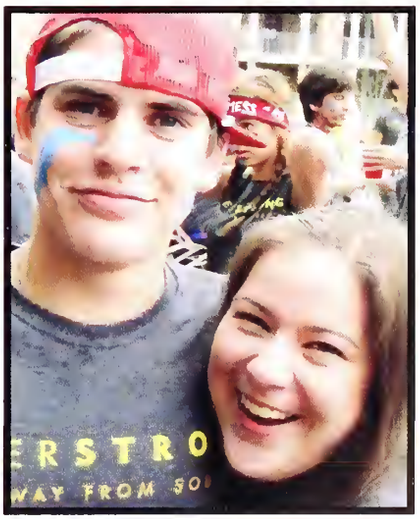

Donna Mae Macanan

To our amazing daughter,
Congratulations to our youngest Santa Clara University graduate! Your hard work and determination made your hopes and dreams come true! We are so proud of everything you have accomplished! You've made us especially grateful for what a fine young lady you have become. We wish you all the best in the future.
God Bless You!
Love always,
Dad and Mom

Dearest little "seestar,"
I can't believe you're graduating already!! It seems like it was yesterday when I was teaching you how to choose your classes for the first time. Now here you are – a Santa Clara University graduate! Words cannot express how truly proud I am of you and all your accomplishments. I wish you the best of luck in all your future endeavors. I love you!
Darlene '08

Christopher Mosier

Words alone cannot describe how proud we all are of your many achievements throughout your college career. You have embraced Santa Clara during the past four years as you have always done with challenges andopportunities in your past. From Cross Country and Track to Student Government, your impact was truly felt. Your work ethic along with your honesty and integrity will continue to serve you well. Keep reaching for the stars and do not be afraid to take risks.

We love you very much,
Mom, Dad, Matthew, Amber and Lucky

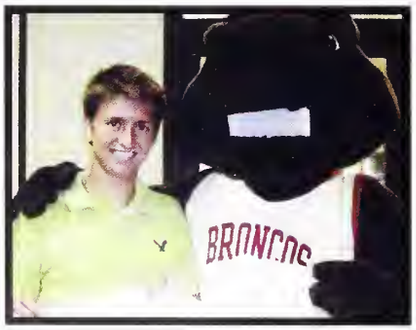
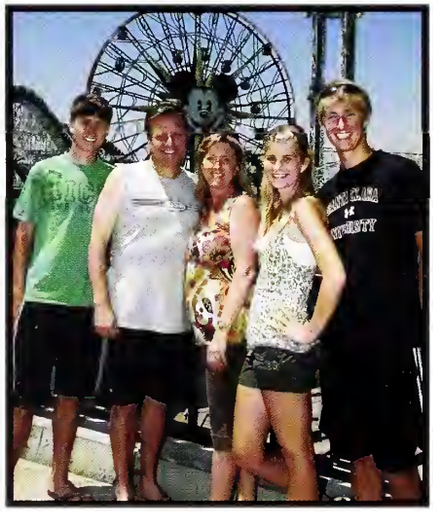

Justin Daniel Wong

Justin,

Congratulations on your graduation from SCU! We know how extremely hard you have worked these past four years and we are so very proud of your accomplishments. We have seen you grown and matured to become an incredible fine young man.

Pursue your dreams, follow your heart, and reach to your full potentials and know that this is just the beginning of many successes to come. We are truly blessed to have you as our amazing son.

We love you bunches, with bear hugs, and kisses.....
Mom & Dad

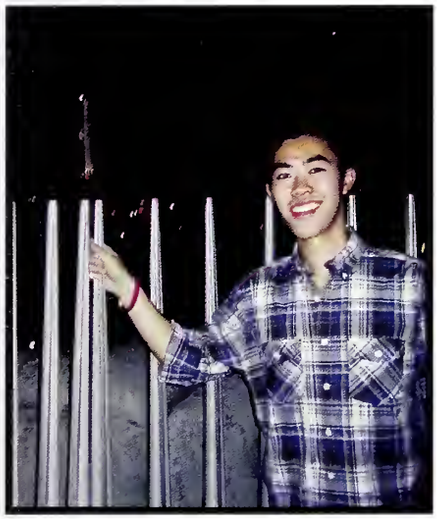

Jessica Ashley Nakamura

We are so proud of you and all your accomplishments. You were never one to shy away from any challenge and have always put your heart and soul into all your endeavors. We applaud your perseverance, tenacity, dedication, and commitment to succeed in whatever you put your mind to. We wish you the best and much happiness as you embark on the next step of your life's journey.

CONGRATULATIONS, J. ASHLEY!!!

Lotsa love,
Dad, Mom, Michael,
Grandpa, Grandma,
Oods, Nini, Mimma, Kuya, Auntie Jo

Joseph Daniel Supple

To laugh often and much, to win the respect of intelligent people and the affection of children, to earn the appreciation of honest critics and endure the betrayal of false friends, to appreciate beauty, to find the best in others, to leave the world a bit better, whether by a healthy child, a garden patch... to know even one life has breathed easier because you have lived. This is to have succeeded! - Emerson

Congratulations Joseph Daniel!

Vaya con dios mi vada,

Mom, Dad & Grandma

Lisa Julia Trimberger

May you always treasure the memories of your time at Santa Clara. You have worked hard, stayed focused on your goals and have taken advantage of all the fun opportunities that college has offered you. We are very proud of what you have accomplished, but more so, we are proud of the beautiful, strong, confident young woman you have become!

All our love always,
Mom, Dad, Pamela & Michael

Emily Entress

Dear Emily,

You've gathered your gifts and talents and run with them. You've filled your four years at SCU with adventure and accomplishment. You've forged great friendships, worked hard and have grown so much. Your involvement in so many activities on and off campus have enriched you and those you've connected with. We are proud of who you are and are confident your creative spark and energy will take you places you've not imagined.

Our love always,

Mom, Dad, Carolyn and Alec

Brittany Brown

Dear Brittany,

When you were born we abll believed you were special. We knew that you would grow up to be the person you are today. We wached you make the right decisions for yourself never once doubting that you knew what was best for you. We couldn't have asked for a better daughter and you have grown up into a wonderful person. In fact along the way you have also guided us. You will always be our inspiration. Now is the time to make your mark in the world and we believe you will conquer anything that comes your way. You will forever be our shining star and the light in everyone's eyes. Life will throw you cruves but we have not doubt that you will handle what comes your way easily. You are forever our special girl! Nannie would have said 'you're in my heart' and that would have said it all! We love you and are so proud of your accomplishment! Don't just go after your dreams, chase them! Make them yours!

With all our Love,

Mom and Lonnie

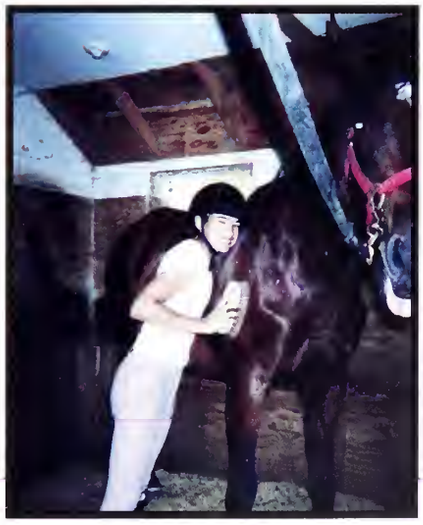

Michael Ford

It is not enough to say we are so proud of you or that we love you so much. Know, in your heart, simply by being the person you are, that you have brought us unimaginable happiness. We wish the same to you.

Love Always,
Mom, Dad, Brian and Gma

Morgan Elizabeth Hunter

Morgan Elizabeth Hunter, our dear daughter who has thrived at Santa Clara University, learning that "A man's own manner and character is what most becomes him" (Marcus Tullius Cicero)

Mom, Dad, and Allison

Ashley Nicole Smaldino

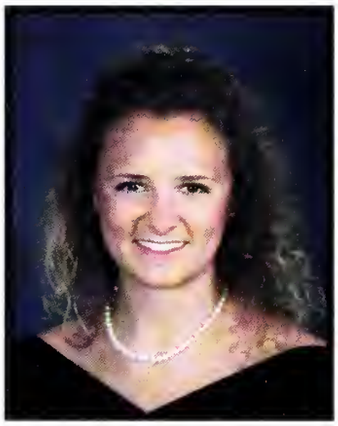

Ashley,
Congratulations! Your graduation is a unique moment of great emotion for your family. You are wonderful young woman who has truly blessed our lives. We have always been in awe of your persistent determination to work hard to fulfill your hopes and dreams. Take time to acknowledge the wisdom and strength you have acquired. May you live your best life, graced with love, happiness, success, and compassion for others.
"It is only with the heart that one can see rightly; what is essential is invisible to the eye."-A. de Saint Exupe'ry
Love Always,
Mom & Dad

Peter C. Galligan

Dear Peter,
You are one of life's true blessings and a great joy to us every single day. You have worked hard and we are so proud of all that you have accomplished. You have grown up into a fine young man. We wish you every success and happiness in your future life.

All our love always,
Dad, Mom, Ryan and Rachel

Miguel Alejandro Gomez

Migue,
We are proud of what you have accomplished and the man you have become. Your hard work and dedication has paid off.
Congratulations!
We love you very much,
Pa', Mom and Tita

George M. Padilla II

Congratulations on your achievement and graduation at Santa Clara University. Your initiative, determination and hard work has paid off. Good luck in your future dreams and endeavors. We wish you the best and may God bless you.

Love Always,
Dad, Mom, Monica and Joseph

Katie Simmons

Congratulations Katie!!

It's a privilege to have such a genuinely wonderful and accomplished daughter. Participating in your journey has truly enriched our lives. Your future awaits you now… step into it boldly and savor every experience.

With GREAT Pride and Love Always,
Mom and Dad

"Go confidently in the direction of your dreams. Live the life you have imagined."
--Henry David Thoreau

Jason Westerberg

We are extremely proud of your hard work and your achievements in the classroom and on the baseball field. Can't wait to see what you tackle next in life! We love you so much!

Mom and Dad

Luis Orea

To our son Luis:

These four years have gone so fast!

We, your parents and every member of our families give thanks to God for your hard work.

We admire your Strength and Perseverance!

Keep in mind that your parents love is unconditional.

Justin Leroy Nebb

Justin,
Congratulations on your graduation! You have done so well...we are so proud of your accomplishments and what a fine young man you have become. Keep up the good work, and good luck on your future endeavors.
Love,
Mom & Dad

Timothy James Terwel

Congratulations on your graduation! I am so proud of who you have become, a young fine man willing to give up his life for his country. No word can describe the happiness you have brought to me and if success is measured by who you are, then it is mine. Continue to aim high and God bless you always.
With all my love,
Mom

Lucas Pablo Tamayo

Congratulations Lucas on your graduation!
We wish you a bright future!
You are a thinker. You are a winner!
We love you. Mom, Papi, Nelson

Benjamin Louis Seidenstein

Congratulations!
As always we are proud of you!

Continue to follow your dreams while keeping your ideals…

With Love,
Mom, Dad,
family and friends

Kalpith Ramamoorthi

Dear Kalpith:
Congratulations on your graduation. You are our precious gift. May God's best wishes be with you always. Now you have the opportunity to change the whole world and make this world happy, enjoyable and fun place for generations to come. Our best wishes for you always from the deepest depth of our hearts.
With Love,
Mummy and Appa

Paul Joseph Henry

Congratulations P.J.!!

We are so proud of you.

Love,
Mom, Dad,
Nikki, and Mike

Dean Alexander Crosbie

Congratulations Dean,
Who would have guessed when you started your first day of school at Locharbriggs in Dumfries that you would end with you graduating from Santa Clara in 2011. Remember that we are all so proud of what you have achieved so far and keep up the good work as you enter graduate school.
Love, Mom, Dad & Aidan

Riccardo Javier Franchi

Ricky, you are now beginning a new path in your life. There may be many obstacles along the way but we are confident that you will always reach your goals. Remember we are always proud of you, and most important, we love you unconditionally.
All our love,
Mom, Dad, and Cecilia.

Caitlin O'Holleran

We are so proud of you, we love you!
Mom, Dad, Meghan, Shannon and Ryan
"Give the world the best you have and the best will come back to you."
-Mother Theresa

Congratulations
Santa Clara University
Class of 2011
Graduates!

Congratulations, Graduates!

SCU students,
don't forget your Flex cards are
accepted at our **Chili's**
locations at:
543 Coleman Avenue
and
Santana Row!

Congratulations to the class of 2011!

Offering excellent service and exceptional quality,
the Adobe Lodge is the perfect solution for
your private event. On premise or at your location.

ADOBE LODGE
at Santa Clara University

Catering and hosting for:
- weddings
- social events
- reunions
- business receptions

http://www.scu.edu/adobelodge

Congratulations to the class of 2011!

Mission Catering
AT SANTA CLARA UNIVERSITY

Catering services for any special event.
Only the finest sustainable ingredients.
Competitive pricing and superior quality.
Let us make your special occasion shine!

408.551.1792

MISSION CITY
FEDERAL CREDIT UNION

MISSION CITY FCU is your FULL SERVICE financial institution...

We serve the entire SCU community including the Faculty, Staff, Students and Alumni.

Come in or go online and see what we have to offer....We're here to serve you! Visit our office at 1391 Franklin Street, located off Monroe Street between Benton Street and Homestead Road in Santa Clara.

Full Service ATM in the basement level-Benson Center
Phone (408) 244-5818 Fax (408)244-9390
Toll Free 1-(888)-361-1894

Email: info@missioncityfcu.org
Web: www.missioncityfcu.org

Ghilotti Construction Company is Proud to Support Santa Clara University and Students

TEAMWORK • SOLUTIONS • EXCELLENCE
GENERAL ENGINEERING CONTRACTOR SERVICES SINCE 1914

TOTAL SITE PREPARATION
GRADING AND EXCAVATING
PAVING
STORM DRAIN
WATER AND SEWER LINES

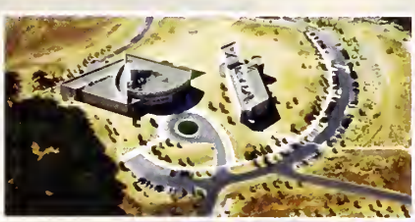

The Buck Center, Novata • 101/580 Highway, San Rafael • 580 HOV Lane Project, Livermare

EQUIPMENT RENTAL
SOIL STABILIZATION
SITE AND STRUCTURE CONCRETE
UNDERGROUND

CONSTRUCTION GHILOTTI COMPANY
Since 1914
A Name You Can Build With.

ghilotti.com

CORPORATE OFFICE
246 Ghilotti Ave., Santa Rosa
(707) 585.1221

MARIN OFFICE
2301 Kerner Blvd., San Rafael
(415) 256.1525

AMERICAN CANYON OFFICE
600 South Napa Junction Rd, American Canyon
(707) 556.9145

LIVERMORE OFFICE
3090 Independence Drive, Suite 118, Livermore
(925) 583.0979

CSLB #644515

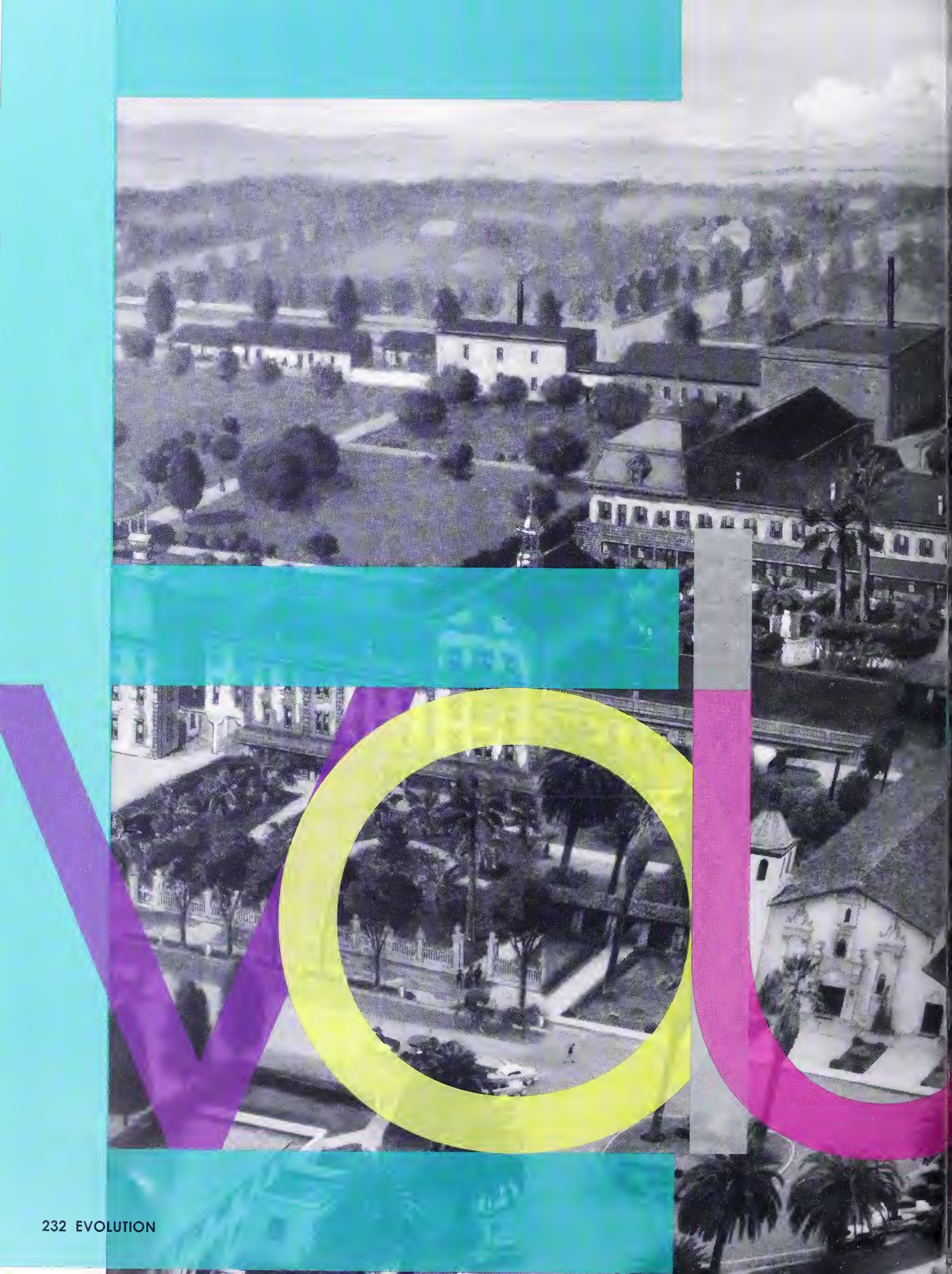
VOU

The Redwood

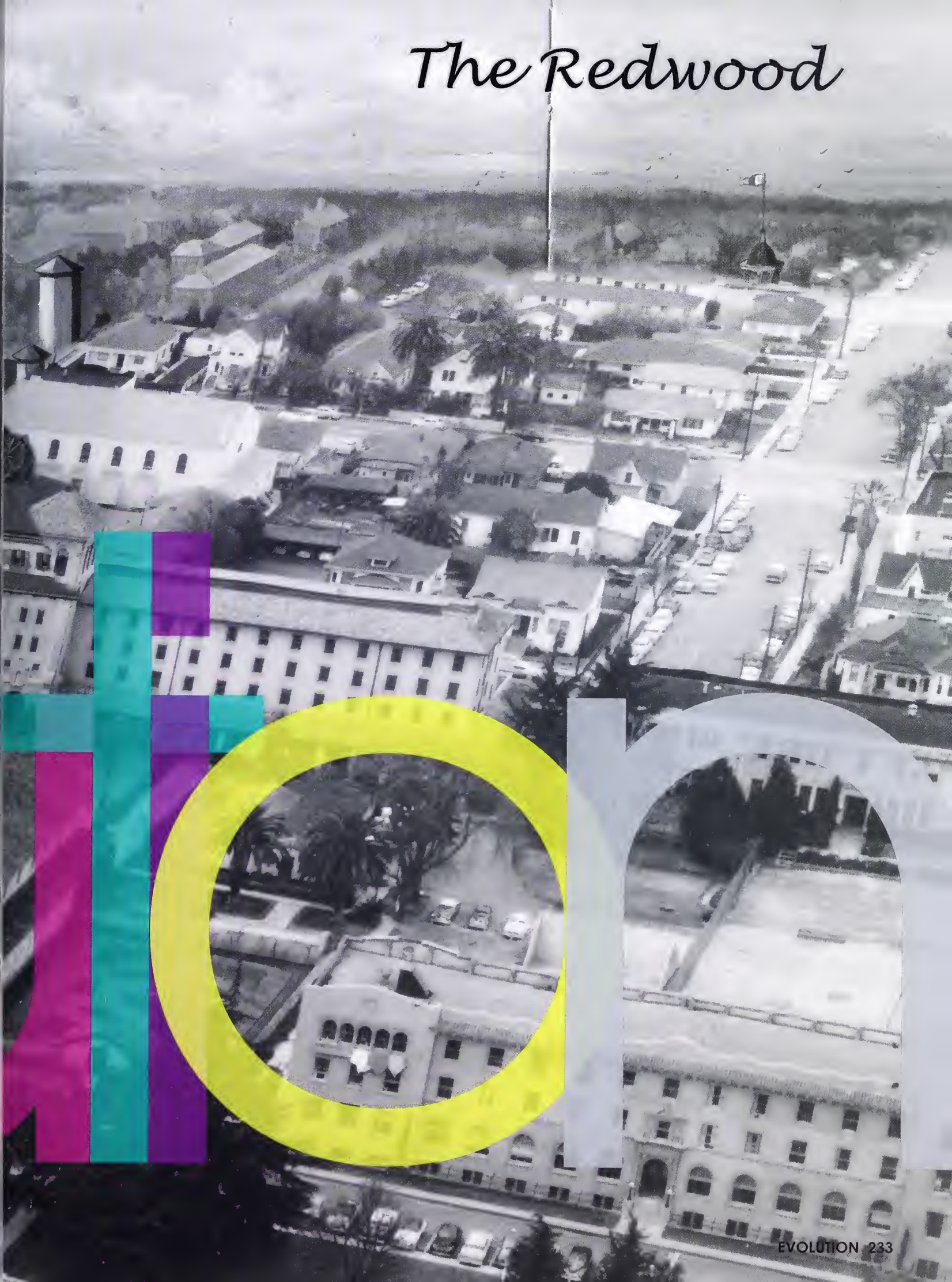

Dedication
in memory of...

Father Paul Locatelli, S.J. dedicated himself to the Santa Clara family for four decades, the last twenty years as our president. He believed that this Catholic, Jesuit university must advance knowledge and the arts so that students might encounter the broader world, particularly its most needy and vulnerable members. From these personal interactions, he wanted to see hearts moved, lives transformed, and our world changed. We are all the beneficiaries of this Jesuit priest who lived by the exhortation of the Prophet, Micah, chapter 6, verse 8: "This is what the Lord asks of you, only this: to act justly, to love tenderly, and to walk humbly with your God".

-Fr. Michael Engh, S.J.
University President

To celebrate the legacy of the man who made great contributions to the evolution of the university, this issue of the *The Redwood* is dedicated to Fr. Paul Locatelli, S.J.

Fr. Locatelli began his career at the University of Santa Clara as a member of the class of 1960. He graduated with a Bachelor of Science in Commerce and enlisted in the US Army. In 1962, he left the military and entered the Novitiate at Los Gatos. He was ordained a priest in 1974. The same year, Fr. Locatelli became an assistant professor of accounting at Santa Clara University. He was soon promoted to associate dean of the business school, then academic vice president, and finally, university president. Such a quick biography could only begin to describe the enormous impact he had on our community and where we are today.

During his 20 years as president, Fr. Locatelli made the school grow and evolve in ways only possible under the leadership of someone with a true passion for the university. He grew the school's endowment ten-fold, started the Campus Renewal Program which spansored over a dozen major building projects including the new library and the re-routing of The Alameda, made a name for the univerisity as a prestigious academic institution and raised the graduation rate to one of the best in the nation.

It is obvious from his accomplishments that Fr. Locatelli was a man with a big vision and the will to make it a reality. For this, he will go down in history as one of Santa Clara University's best and most beloved presidents.

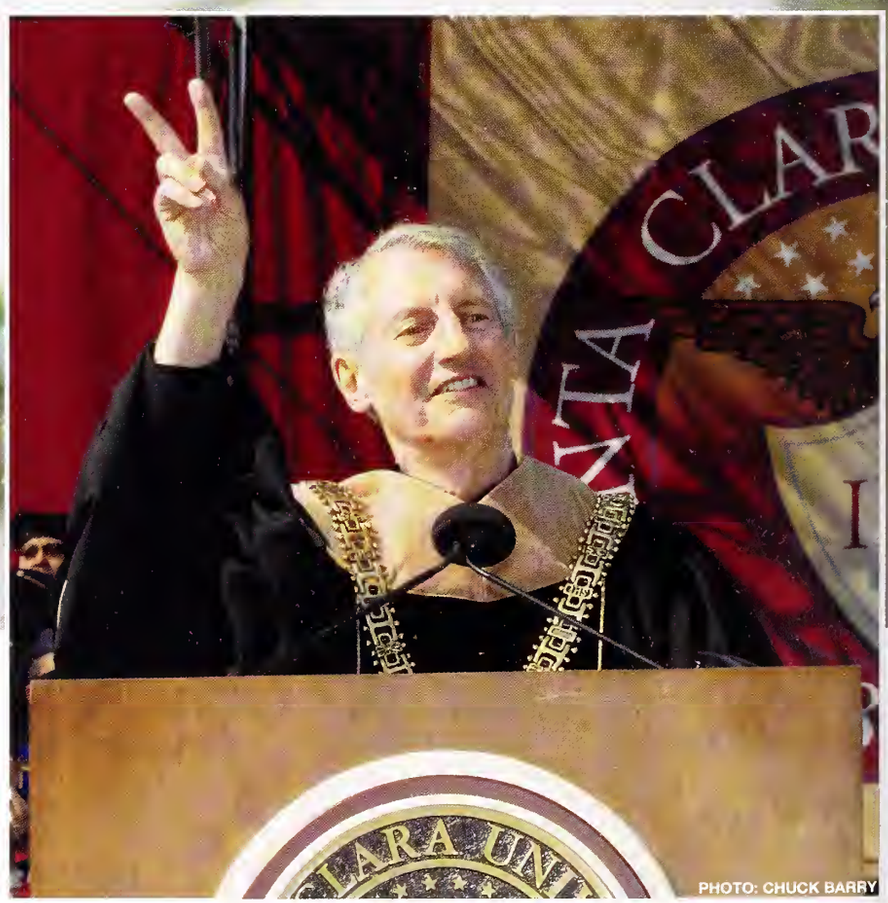

PHOTO: CHUCK BARRY

Fr. Paul Locatelli, S.J.

Letter from the Editor

Fellow Broncos,

It is with great pleasure that we present to you the 107th volume of Santa Clara University's *Redwood* Yearbook. My 14 staff members and I have worked hard to create a compilation of memories that truly portrays what it meant to be a Bronco this year. The Santa Clara tradition is strong, 160 years and counting, but the culture is ever evolving. I often get distracted by the complete collection of yearbooks on the bookshelf in my office dating back to the early 1900s. I see photos and read stories of the students who called this campus home decades ago and notice that through the years students always find new ways to embrace the Santa Clara tradition. These evolutionary trends and changes are what make each year such an adventure. In choosing the theme of "Evolution" for this year's book, we wanted to show how this year's students are like no students who have gone before us.

Luckily, this year's yearbook staff made sure my job was always fun, however, I did learn a few lessons in regards to managing a staff in the most effective way possible. First, I quickly learned that people spend a lot more time working in the office when the candy bowl is well stocked with Jolly Ranchers. I also learned that having two couches is a necessity. When deadlines hit, we're stuck working away in the basement of Benson well into the night, and fighting ensues on who gets to nap on the couch. Chipotle dinners seemed to be the magic touch needed to re-motivate everyone after a tough deadline. Finally, and I must say I learned this the hard way; it is definitely NOT a good idea to allow the entire staff to be armed with nerf guns.

Looking back on all we have accomplished this year, I want to thank all of the editors, designers, and photographers for working tirelessly to produce a book that I believe has raised the bar and will stand as inspiration to Redwood staff members for years to come. Thanks also to everyone who contributed to the success of this book in some way including our advisor, Gordon Young, Arcelia Rodriguez and the Center for Student Leadership, the Office of the Registrar, the Access Card Office, SCU Archives, Campus Safety for paying us late night visits to our office, our good friends at *The Santa Clara* and all of the other Chartered Student Organizations, and the girls from Lady Land who's beautiful drawings adorn my whiteboard.

Whether you are flipping through the pages of this book in 2011 or in 2061, I hope it has helped you to re-live some of the amazing experiences this year brought to the Santa Clara Bronco and that you will always remember: once a Bronco, always a Bronco.

Sincerely,

Ryan Selewicz
Class of 2013
Editor-in-Chief, *The Redwood*, Vol. 107

"Having the opportunity to be Design Editor this year has been so much fun! I have enjoyed being able to work with everyone to incorporate their creativity and individuality into a cohesive publication. One candy box, inspiration from the lovely Taylor Swift, a sweet "Redwood" sign, multiple Chipotle dinners, hours in the office and a wonderful yearbook..CHECK!"

Jenny Nicholson
Design Editor

"Working with a staff of 12 girls and 3 guys has been an adventure, but being able to capture the memories of this year for the class of 2011 has been an absolutely amazing experience, thank you SCU for an amazing year."

Michael Erkelens
Photo Editor

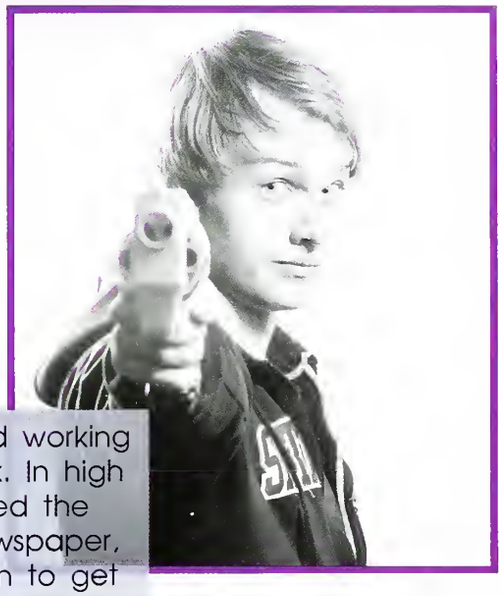

"Being a part of the yearbook has been so fun and rewarding! It's incredible to be part of such a great community here at the Redwood and at Santa Clara."

Amanda Nelson
Business Manager

"I've really enjoyed working with the yearbook. In high school I designed the layout for our newspaper, so it has been fun to get to be more creative and design yearbook pages instead. Yay yearbook!"

Briana MacDonald
Personalities Editor

"I've had so much fun during my short run as copy editor for the Yearbook. The staff is great and enthusiastic and I love thes work I'm doing. That's all I can ask for!"

Stella Tran
Copy Editor

Editors

Designers

"Working on the Redwood has been such a great experience. From staff dinners to chipotle deliveries at meetings, its hard to believe that I'm getting paid for it! Its always exciting to share ideas with like-minded, creative people. I have had so much fun and learned a lot from my fellow staff members, and definitely I think all our hard work has paid off!"

Nora Colello

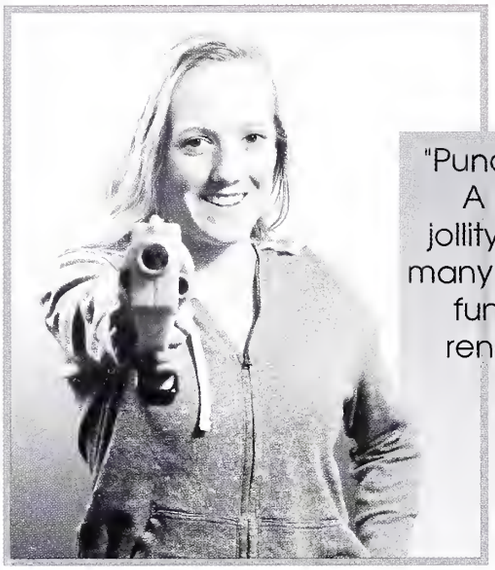

"Punctuality. A foxy eye. A time of righteous jollity. Just a few of the many lessons learned and fun had here at the renowned Redwood."

Julia Restin

"Being on the yearbook has been so much fun! I have learned so much and it's been nice to be part of a community!"

Casey Cronin

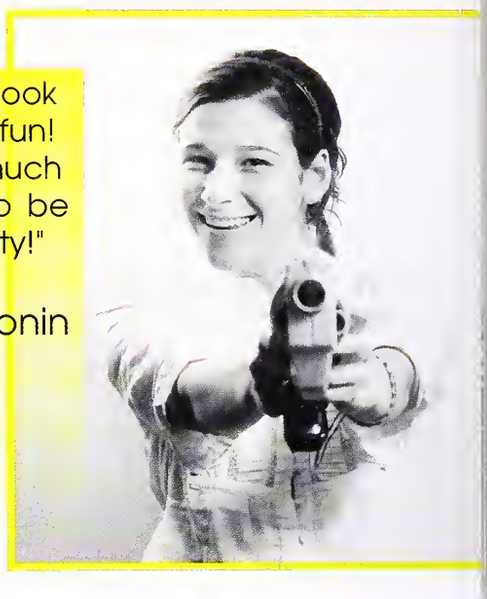

"My experience with The Redwood has been really unique. Our staff may be small, but we have a lot of personality and creativity. I've loved having a lot of independence with my pages I can't wait for next year!"

Nellie Bohac

"Being on the yearbook staff was an amazing experience. I was able to work with a talented group of people and learned a lot about my own creativity."

Erik Toral

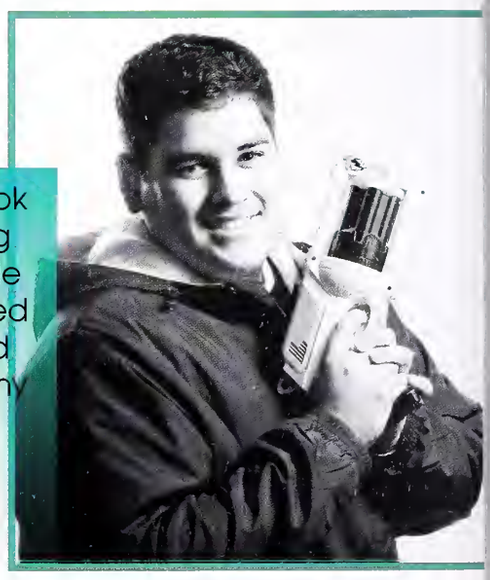

"Taking pictures for the yearbook has been a great experience, I love the staff, and the idea of creating history at Santa Clara. I hope you enjoy the book! "

Samantha Juda

"My experience working for The Redwood has been an adventure! I have been able to meet new wonderful and talented students as well as advance my skills as a photographer. I have enjoyed working for the yearbook tremendously!"

Sarah Love

"I have had a great time being on yearbook this year. I had the opportunity to work with a diverse group of people who all have something different to bring to the table. It has been a lot of hard work but well worth it."

Jacqueline Madison

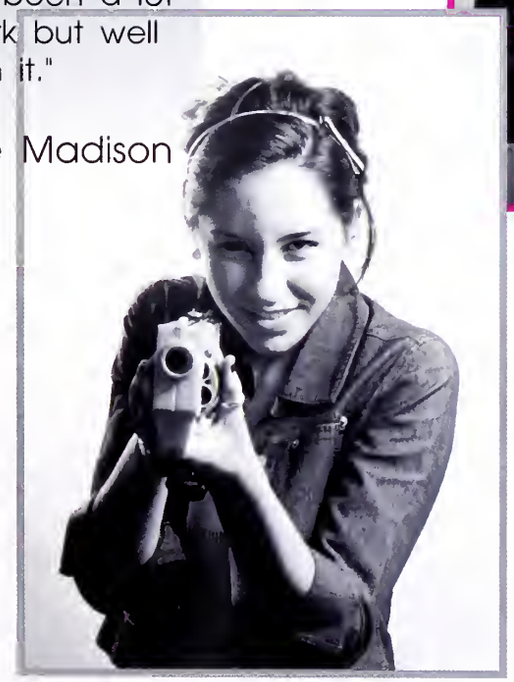

"This yearbook was a lot of work but totally worth it. I had some great opportunities and learned a lot about photography at the same time. The office became my little hideaway on campus and I'll miss it!"

Katie Simmons

Photographers

Colophon

How the Book Came Together

Sonto Cloro University's 107th volume of The Redwood wos printed by:

Toylor Publishing Company
1550 W. Mockingbird
Dollos, Texos 75235.

The Redwood's poges were designed on iMac and Moc Pro computers using Adobe InDesign CS5 ond submitted electronically os PDFs.

Most photos were token with Nikon, Pentox, Sony, ond Conon digitol SLR comeras ond edited using Adobe Photoshop CS5 ond Comero RAW.

Senior Portroits were token by:

Ultimote Exposures
7011 Hoyvenhurst Ave., Suite C
Van Nuys, CA 91406

Copy wos written ond edited by The Redwood stoff ond other contributing student writers. Type wos set in **Cosmos Condensed**, *Angelina*, ond Vongord.

The Redwood is printed ond produced eoch heor for oll undergroduote students ot Sonto Cloro University. Students who purchosed o book were chorged o yeorbook fee of $85 (before 1/6/11) or $99.

We regret ond opologize for ony misspellings, omissions or incorrect informotion. Any mistokes ore in no woy intentionol on behoif of The Redwood stoff, publisher, or foculty odvisor. We do everything we con to ensure occurocy.

Student classificotions for the Personolities Section ore based on eoch student's expected groduotion date, which is on file with the University Registror. We were unoble to include seniors who did not elect to hove o senior portroit token.

Our coveroge ronges from September to March in order to moke our finol print deodline ond hove the books reody for shipment in Moy. We opologize for ony inconvenience this moy hove coused to individuols or orgonizotions.

Speciol thonks to Kurt Wogner ond The Sonto Cloro for giving us their old color printer so we could print our own color proofs.

Pleose direct all inquiries obout this book or our orgonizotion to:

The Redwood
Sonta Cloro University
500 El Comino Reol
Sonto Cloro, CA 95053

Tuesday, December 7, 2010
Finals Week

balfour®